

AMERICAN REVENUER



Journal of the American Revenue Association

Vol. 27, No. 3, Whole No. 253

March 1973

A Major Variety of the A. H. Flanders Private Proprietary Stamp

By Richard F. Riley

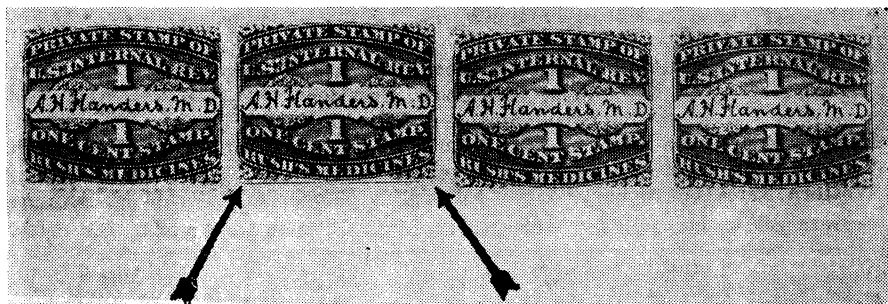

One would suppose that after 100 years all major varieties of our revenue stamps would have been noted and recorded in the literature. If the variety illustrated with this note has been described, its description is well buried in ancient accounts. At least it is not mentioned in lists of Adenaw, Sterling or Nast. Neither is it noted in past issues of the **Revenuer** or in Holcombe's article on the firm (*Weekly Philatelic Gossip*, May 8, 1937, p. 271-2).

The variety, on RS87d, is the second stamp in the illustrated part perforated strip of 4 on watermarked paper. The variety shows a bold frame line about 0.3 mm from the design at the bottom of the stamp, which is as easily apparent, for example, as a major double transfer. The length of the "frame line" is exactly the width of the stamp and is far stronger than remnants of layout lines which can be discerned occasionally on other copies of the stamp.

The relief was rocked in a very sloppy fashion. From a glance at the central panel bearing Flanders' name on stamps 2 and 3 it is evident that stamp 2 is rocked in much higher. Measurement on the original suggests that the relief is also rotated slightly counterclockwise with respect to stamps 3 and 4, and that the "frame line" is also rotated, suggesting that the "frame line" was a part of the die which was not entered in normal transfers during rocking in on the plate, but was in this case because of poor alignment. One other feature of the spacing of the stamps deserves mentioning. The horizontal spacing between stamps 1 and 2 is about 2 mm while that between 3 and 4 is closer to 5 mm.

According to Holcombe three plates of the Flanders stamp were prepared:

THE AMERICAN REVENUER

Official Organ of the
AMERICAN REVENUE ASSOCIATION

Published monthly (except July and August)

Subscription \$4.00 per year, Single Copy 50c

Second Class Postage Paid at Lawrence, Kansas

Postmaster: Send form 3579 to 821 Vermont St., Lawrence, Kans. 66044

Editor—Louis S. Alfano, 2148 East 38th Street, Brooklyn, NY 11234

Assistant Editor—Bart J. Rosenberg, 81 Columbia St., New York, NY 10002

Librarian—William J. German, 57 East Pearl St., Nashua, NH 03060

Advertising Manager—John S. Bobo, 1668 Sycamore St., Des Plaines, IL 60019

Sales Manager—Gerald M. Abrams, 3840 Lealma Ave., Claremont, CA 91711

Office of Publication—821 Vermont St., Lawrence, Kansas 66044

Advertising Rates

Column inch, \$1.50 — $\frac{1}{4}$ page ($3\frac{1}{2}$ inches), \$5.00 — $\frac{1}{2}$ page, \$9.00 — Page, \$15

Contract Rates

for a minimum of five insertions, payable in advance

Column inch, \$1.25 — $\frac{1}{4}$ page, \$4.40 — $\frac{1}{2}$ page, \$8.00 — Full page, \$13.50

Send all ad copy with check to Advertising Manager (address above)

Advertising Forms Close 10th of Month
Preceding Date of Issue

Editorial Forms Close 1st of Month
Preceding Date of Issue

American Revenue Association Board of Directors

John C. Ruback, President

Sherwood Springer, Vice-President

Eastern Representatives:

Anthony Giacomelli and Samuel S. Smith

Central Representatives:

Joseph S. Einstein and I. Irving Silverman

Western Representatives:

Edward B. Tupper and Gerald M. Abrams

Secretary-Treasurer: Bruce Miller, 1010 South Fifth Ave., Arcadia, CA 91006

Vol. 27, No. 3, Whole No. 253

March 1973

by Joseph Carpenter; by The National Bank Note Co.; and by The American Bank Note Co. The Bureau of Printing and Engraving used the plate prepared by The National Bank Note Co. Only The American Bank Note Co. and the Bureau of Printing and Engraving used watermarked paper. Since the example is on watermarked paper, the variety was on a plate prepared either by The National Bank Note Co. or The American Bank Note Co. The National Bank Note Co. also printed this stamp on silk paper. My copies on silk paper and a number in my collection on watermarked paper appear as if printed from plates more worn than that used to print the strip in question. This suggests then that the variety occurred on the plate prepared and used briefly by The American Bank Note Co. If these conjectures are correct the variety will occur only on watermarked paper as that is the only type of paper used by The American Bank Note Co. in printing private die stamps.

Conjectures, being what they are, it may still be worth examining all of the Flanders stamps regardless of paper for examples of the variety. Confirmation of the variety by others is to be hoped for.

WANTED

U. S. federal Special Tax Stamps, used, from 1873 to date; U. S. Receipts, Permits, Certificates, Licenses issued by district Collectors of Inland Duties and later by district Collectors of Internal

Revenue from first tax laws, 1790's to 1873. Please write and describe, or submit with your price. If not for sale, would appreciate loan for photographing, as material for article. WENCK
104 Coachlight Sq., Bridgeport, Ct. 06606

247-9-1-3-5

March 1973

Second Report on RN-FAC Checks—Many Additions

By Joseph Einstein



Fig. 1

Publication of the preliminary Report in the October 72 Revenuer led to many additional items for listing and description.

First returns brought what is called the "Sellersville" design: examples of these are in the collections of Geo. W. Aschenbrenner, Fallbrook, CA; Robert K. Richards, Baltimore, MD, the writer PLUS a beautiful unused item from the collection of Henry Tolman II, Orange, Conn. Both Aschenbrenner and Richards have the "Sellersville" on dark blue and light ecru paper; mine is on the dark blue. While Tolman has these, too, his unused example is from Erie, PA and is shown as Fig. 2, while the first reported is shown on Fig. 1.

The "Sellersville" checks were printed by Wm. Mann, 529 Market St., Philadelphia. His trade style in 1871 was Wm Mann, STEAM-POWER Printer. Philada.—all in caps but Steam-Power in bolder, heavier letters. The same trade style is known thru 1872 and my earliest check showing the street address is dated April 14, 1874; this shows the legend Wm Mann, 529 Market St., Phila with dots under the m of Wm (as in the first) and also under the a of Phila. Sometime in the subsequent 10 years, he changed to spelling out Philadelphia but retained into 1884 the Wm (with the m raised and dots underneath) abbreviation for William. The Tolman item shows a new printers name to this reporter. On this one is Walker & Gallagher, Printers, 20 N. Park. The city is assumed to be Erie, Penna. This beauty is shown as Fig. 2.

The RN-FAC itself is about $2\frac{7}{32}$ " long x about $1\frac{1}{4}$ " high. It is a complex heraldic crest consisting of a shield, surmounted by an eagle, with rearing draft horses at each side (the horse's heads being almost on line with the eagle). In the shield are 3 sheaves of grain, a plow and a ship. Below is a triply folded ribband, reading "Virtue", "Liberty and", "Independence". Color, on the dark blue paper, is most difficult to determine. It appears to be a richer shade of "Revenue Orange" than usual. On the ecru and off-white

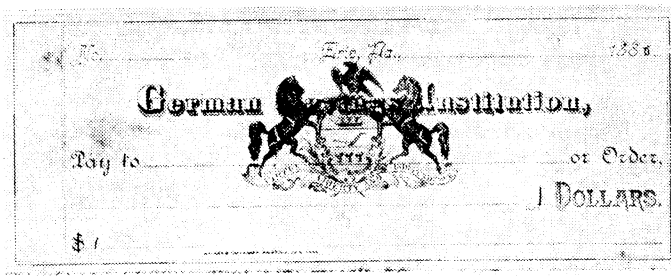

Fig. 2

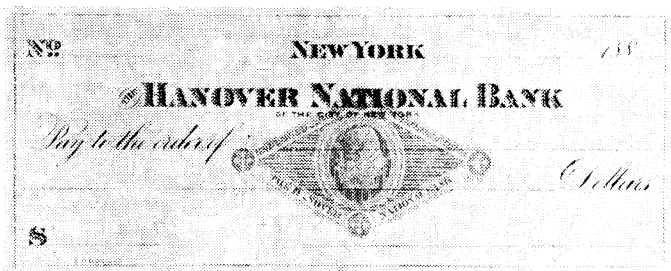

Fig. 3

paper (Erie) the color is lighter but still seems to have more red than the more common G style oranges.

NOTE: There may be additional "Sellersville" checks in the holdings of Richard T. Hooper of Newfoundland, Pa. who sold me my copy of this RN-FAC. At this time, there are known at least 4 copies on dark blue paper; 3 copies on ecru paper and the Tolman Erie on off-white paper.

The next Figure (#3) shows an unused Hanover National Bank copyright RN-FAC. This, the discovery copy, is in the collection of Bob Richards who graciously loaned it for photographing and describing. As shown in Fig. 3, this is an almost perfect stripped G type, even to the Liberty head in the center and has two added circles, one at each end. The four circles contain crosses and dots—dots at 45, 135, 225 and 315 degrees (about). Upper border has a Grecian key design; lower border legend is THE HANOVER NATIONAL BANK. Below the "stamp" there is, in the color of the FAC—"copyright 1884 Hanover National Bank". Length of the FAC is about 3 13/64", height about 1 1/8". Color: Revenue Orange. The printer was Korff Bros and Co., N. Y. This was the first example seen by me of work by this firm.

Then along came Steve Leavitt's sale of 11/25/72. Here was offered a Hanover FAC but with a major difference. Whether this will be regarded as an "a" version of Richards' or a separate item will be deferred for now. This check has been re-printed for use in the 1899-1902 period; it bears to left and slightly below the Hanover FAC, an RN-X6 to show payment of the re-instated 2c tax. See Fig. 4. Also, the Korff Bros imprint now shows the address—161 Washington St—in N. Y. The check was printed for use in the 1890's. The date line 189— is crossed out by pen stroke and date of use—Mch 16, 1901—inserted before the printed 189—. Among others, Robert Flaig has one of these. There are known, besides mine and Flaig's, about a half-dozen of these checks but no others have been reported by owner's name.

It is curious that, considering the size of the Hanover National, and the sure knowledge that this FAC was printed more than once and over a period of more than 15 years, there are so few of them in the hands of collectors.



Fig. 4



Fig. 5

Up to this point, all was fine—a lot of information had come to hand, all was welcome additional knowledge. But, it was a crusher to find out just how many of these FAC's Henry Tolman II has in his collection!

First: Tolman has Gast samples similar to Held's Texas (see Fig. 3 in the Oct. '72 Revenuer) from all of these places—Alabama, Arkansas, California, Georgia, Illinois, Missouri (illustrated as Fig. 5) as well as North Carolina, Texas and Virginia. All have the same basic stripped G-type frame; central vignette and legend differs on each check to match geographics. Apparently, Gast tried to depict the state or territorial seal as the central vignette. Some reproduce better than others—the printing was single color and always in pale Revenue Orange (almost yellow, in fact) and some detail was sacrificed.

Tolman has, also, a book "Samples of Lithographed Checks, Drafts, Etc" issued by Corlies, Macy & Co, 39 Nassau and 54-56 Liberty St., N. Y. (Fig. 6). This book contains 24 sample checks, drafts and receipts with each identified by "order #47" and so on up to #70. There are 20 FAC samples, 10 of the type shown as the E. C. Long check (Apr. 71 Revenuer) and 10 have a FAC design 2 13/16" long x 1 49/64" high which is a decorated G-type diamond but filled with ornate geometric and Grecian key designs. The center part is curved and equally ornate. See Fig. 7 for details. This one is a beauty! Have never seen one used.

The samples were printed in a shade of Salmon; really too much red to be considered even a shade of Revenue Orange; yet the E. C. Long check was a reddish Revenue Orange. Can not explain this.

To continue with Mr. Tolman—he has the Mann "Sellersville" referred to above and a Milton C. Johnson shown as Fig. 5 in the Preliminary Report. BUT, he has another Johnson type which is new to us. Shown as Fig. 8, it is clear that the lower legend has MILTON C. JOHNSON rather than the "entered according to, etc" and a whole line below the actual body of the check carries the "entered to" statement. This line is about 4 7/8" long. Which raises the question—should this be an "a" version of the first reported or should it be a FAC by itself? Would appreciate comments.

At this time we do not claim to know all of the Gast story. The Gast

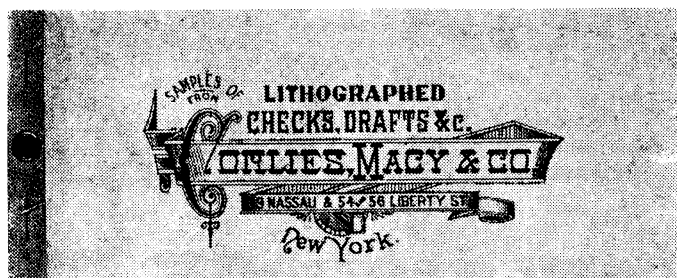

Fig. 6

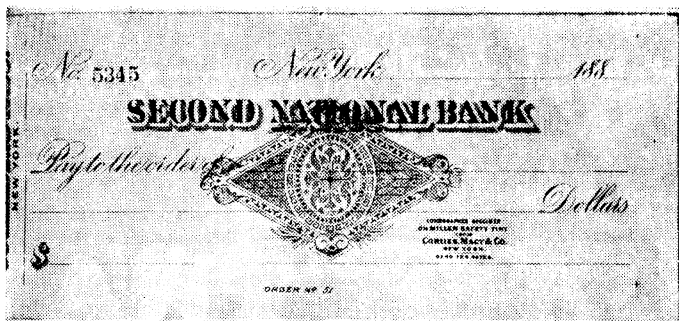

Fig. 7



Fig. 7a

Bank Note Co. is still in St. Louis and was written to about these items. The response was disheartening—all this material had been donated to the Missouri Historical Society in 1965 (to save space!) and the plates were destroyed. Oh, boy! in this period of nostalgia and decorated checks wouldn't those plates have been something? BUT, the Mo. Hist. Society didn't want the Gast items. The Society passed them on to The Archivist, Washington University, St. Louis. Maybe the story will come from Washington University and then we can learn the rest of what Gast did produce. Right now, no news.

A belated acknowledgement is due for the photographs in the Preliminary Report as well as in this Report. All the photographs were made by EPS Studios, Inc. of Evanston, Illinois, and are truly of excellent quality. We've been told they reproduce very well. It is believed that no other acknowledgements have been neglected but if any one was accidentally slighted, please forgive!

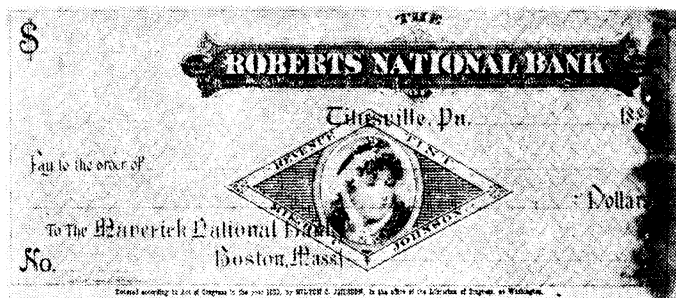

Fig. 8

CIRCUIT NOTES

The circuit statistics as of Feb. 1st:	
Salesbooks sold -----	555
Received for circuits -----	344
Not seen -----	211
Circuits initiated -----	229
Circuits completed -----	202
Still out -----	27
Books returned to owners -----	234
(Their sales value, \$12,292.79)	
Books remaining in circuits ----	110
Members signed up -----	165
Recapitulation of auction 6 results:	
Corrections:	
Delete lot 90 at \$20 as unsold.	
Delete lot 290 at \$13.25 as unsold.	
The Calif. docs, lots 154-244, remain unsold for various reasons.	
Add lots 509 thru 513, sold at \$9.50 each (\$47.50)	
Total sales corrected to --	\$2424.95
ARA commission therefore --	242.49
Auction expenses -----	32.28
Net income for ARA -----	210.21

Auction 7 is scheduled to appear in next month's (April's) issue. It is hoped that all bidders in previous sales have arrived at some conclusions regarding their bids, and they will take appropriate steps in auction 7.

—G. M. Abrams, Sales Mgr.

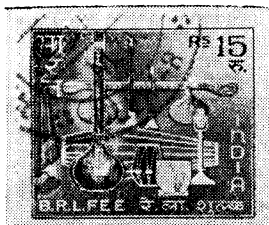

Illustrated is the Radio stamp from India mentioned in last months Revenuer. If interested in acquiring the set write to Gerald M. Abrams, 3840 Lealma Ave., Claremont, CA 91711.

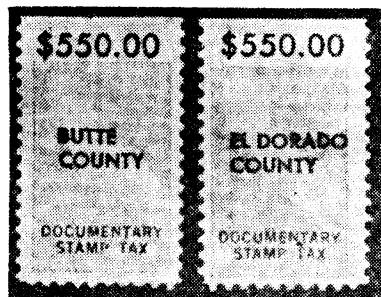

The CALIFORNIA COUNTY DOCUMENT STAMPS were only in use for the first six months of 1968, so they are destined to become among the rarest of AMERICANA and CALIFORNIA PHILATELIC ITEMS. Remainders were mostly destroyed or cancelled by punching, printing or handstamping.

We were fortunate to obtain the ONLY notable supply of these stamps by industriously seeking them and extensive buying and swapping for them.

While our supply is still of a reasonable size, we are offering them as follows

MINT

\$5 each (or 5 for \$20): \$.55, 1.10, 1.65, 2.25, 2.75.

\$10 each (or 4 for \$30): \$3.85, 4.40, 4.95, 5.50.

FACE plus 50%: \$11, 22, 33, 44, 55, 110, 550. Only 30% plussage on purchases over \$500. Straight-edged stamps—reduce the plussage in all cases, by one-half. Used stamps—up to the \$5.50 value, one-half price; \$11 thru \$55, one-half face; \$110 and up, \$25 each. Prices subject to change.

At present, there are limited quantities of most values available from the following counties:

Butte, Calaveras, Del Norte, El Dorado, Imperial, Kings, Mariposa, Modoc, Mono, Monterrey, Sacramento, San Bernardino, Shasta, Sutter, Tehema, Trinity, Tulare, and Ventura.

Satisfaction guaranteed, or immediate refund in full (10 days).

Will allow same prices for county stamps I lack. Exchange allowed on other stamps I can use.

Easy payments arranged with good references.

SPECIAL OFFER: An all-different collection with face value (mint and mostly perforated on four sides): \$7,500+ for \$10,000 on easy terms. Delivery in increments as payments are made.

252

HUBBARD'S

17 W. San Fernando, San Jose, CA 95113

An Important Inventory

Through the adventurous spirit and philatelic dedication of Robson Lowe, there shall be some one-country revenue stamp catalogues published on a trial basis during the next two years. Initially, these are being written by members of our association.

Some of the work is well advanced, some is in a rudimentary state. But some remains stalled for lack of philatelic material. Many cataloguing problems could have been solved by a mere glance at Al Thill's collection, but it is no longer intact!

For that reason, as well as to compile the questionnaire on the opposite page. It will only take a minute, and it will save hours in our cataloguing efforts. In fact, it could save the whole project!

Results of this questionnaire will be kept strictly confidential. To further assure anonymity, the top portion of the form (name, etc.) will be separated from the bottom, each part coded, and filed separately, to help prevent any unscrupulous person from making contact with owners of valuable collections.

Please help us with this. In the end we will all benefit.

John C. Ruback, President

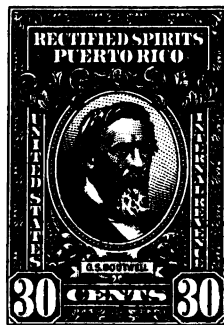

HUMPHREY'S FINE STAMPS

UNITED STATES
REVENUES
BOUGHT
AND
SOLD

BOX 710 SPENCER, IOWA 51301

257

NEW

An Auction Service Devoted Exclusively to REVENUES, U. S. and Worldwide

We are now soliciting lots for our auctions. If you are interested in receiving our auction catalogues, please send us your name and address.

PETER H. BERGSTEDT, REVENUE AUCTIONS

2850 Texas Avenue South

St. Louis Park, MN 55426

American Revenue Association

1973 REVENUE STAMP COLLECTION QUESTIONNAIRE

Name ----- Age -----

Address -----

----- Zip Code -----

Telephone: Area ----- No. -----

Collecting revenues for ----- years.

LIST COUNTRIES YOU COLLECT AND SCOPE OF COLLECTION:

Country	Approximate No. Diff. Revenues	Please check		
		Advanced	Average	Beginner
-----	-----	<input type="checkbox"/>	<input type="checkbox"/>	<input type="checkbox"/>
-----	-----	<input type="checkbox"/>	<input type="checkbox"/>	<input type="checkbox"/>
-----	-----	<input type="checkbox"/>	<input type="checkbox"/>	<input type="checkbox"/>
-----	-----	<input type="checkbox"/>	<input type="checkbox"/>	<input type="checkbox"/>

DID YOU OBTAIN ANY LOTS FROM ROBSON LOWE THILL SALE?

If so, which ones?

Lot No. ----- Country -----

Lot No. ----- Country -----

Lot No. ----- Country -----

OTHER "BIG-NAME" COLLECTIONS ACQUIRED BY YOU IN THE PAST AND NOW PART OF YOUR COLLECTION:

----- Country ----- Date -----

----- Country ----- Date -----

----- Country ----- Date -----

(Please use other side for additional data and/or comments. Thanks!)

RETURN TO:

William Ittel, 136 Dickson Avenue, Ben Avon, Pittsburgh, PA 15202

The American Revenuer

Page 25

For additional questionnaire comments

A PRICED CHECKLIST OF THE Fiscal Stamps of Basutoland

By Adolph Koeppel

CAPE OVERPRINTS

1892

Queen's Head fiscals of Cape of Good Hope of 1885 ith Foul Anchor Watermark.

- (a) Handstamp diagonal overprint measures 24 mm long, capital sans serif letters, 4 mm high—in violet—Reading upward.



“BASUTOLAND”

- | | | | |
|----|---------------------|-------|--------|
| 1. | 1d. green on yellow | ----- | \$2.50 |
| 2. | 6d. brown on yellow | ----- | 3.50 |
| 3. | 2/6 bistre | ----- | 4.00 |
- (b) Violet handstamp, 20 mm x 2½ mm horizontal overprint.
- | | | | |
|----|---------------------|-------|--------|
| 4. | 1d. green on yellow | ----- | \$2.50 |
| 5. | 3d. red on yellow | ----- | 4.00 |
- (c) Black typographed overprint—upper and lower case. “Basutoland” measuring 19 mm long.

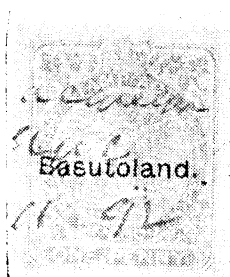

- | | | | |
|----|--------------------|-------|--------|
| 6. | 1d green on yellow | ----- | \$3.25 |
| 7. | 3d. red on yellow | ----- | 5.00 |

1901

Overprinted on Queen's Head Fiscal Stamps of Cape of Good Hope

of 1885—with Foul Anchor Watermark.



- (a) Typographed black horizontal overprint, measures 18 x 3 mm in thick block capitals—“BASUTOLAND.”
- | | | | |
|-----|----------------------|-------|--------|
| 8. | 3d. red on yellow | ----- | \$2.50 |
| 9. | 2/6 bistre | ----- | .75 |
| 10. | 10/ green | ----- | 4.00 |
| 11. | £1 violet on chamois | ---- | 4.00 |
| 12. | £2 green on chamois | ----- | 4.00 |
| 13. | £5 red on green | ----- | 7.50 |
- (b) Same overprint as on (a) above on Fiscal stamps of Cape of Good Hope of 1898—(figure of Hope standing).



- | | | | |
|-----|----------------------|-------|--------|
| 14. | 3d. lilac and orange | ---- | \$.15 |
| 15. | 6d. lilac and violet | ----- | 2.50 |
| 16. | 1/ lilac and ultra | ----- | .50 |
| 17. | 2/ lilac and brown | ----- | .75 |
| 18. | 3/ lilac and green | ----- | 1.00 |
| 19. | 5/ lilac and black | ----- | 1.50 |
| 20. | 7/6 lilac and olive | ----- | 3.00 |
| 21. | £1 green and brown | ----- | 6.00 |

- (c) New overprint on Cape stamps of 1898. Black typographed overprint measures 20 x 2 mm.

"BASUTOLAND" in thin sans
serif capitals.

UNION OVERPRINTS

1910



22.	1d. lilac and carmine	-----	\$.15
23.	3d. lilac and orange	-----	.20
24.	6d. lilac and violet	-----	.40
25.	1/ lilac and ultra	-----	.50
26.	2/ lilac and brown	-----	.75
27.	2/6 lilac and carmine	-----	.75
28.	3/ lilac and green	-----	.75

1905



New overprints on Edward 7 Cape
of Good Hope fiscals of 1904.

- (a) Black typographed — thin sans
serif capitals—measures 21½ x
2 mm. "BASUTOLAND."
29. 1d. lilac and carmine ---- \$.10
- (b) Black typographed — thin sans
serif capitals—measures 17 x 2
mm. "BASUTOLAND."
30. 1d. lilac and carmine ---- \$.10
31. 6d. lilac and violet ---- .25
32. 1/ lilac and ultra ---- .50



Overprint on postage stamps of
South Africa—Black typographed
overprint in upper and lower case
sans serif letters in three lines.

"Basutoland (H)

Revenue

Only"

on Stanley Gibbons #8.

33.	1d. scarlet	-----	\$.15
-----	-------------	-------	--------

1925



on Stanley Gibbons #31. (H)

34.	1d. carmine and black	---	\$.15
-----	-----------------------	-----	--------

1930

on Stanley Gibbons #43.

35.	1d. carmine and black	----	\$.15
-----	-----------------------	------	--------

1950 (?)



Native Tap Stamp of Union of
South Africa.

2/6—green and chocolate with
Black typographed overprints:

- (a) "Basutoland
Revenue
2/" ----- \$2.00
- (b) "Basutoland
Revenue
6/" ----- 5.00

(c) "BASUTOLAND
10/-
REVENUE" ----- 3.00

August 1961

Above stamps overprinted with
decimal currency.

1913

On fiscal stamps of the Union of
South Africa Series 1—(DODD)
overprinted in Black

"BASUTOLAND"

6d. scarlet and purple ----- \$.50
£1 purple slate and blue ----- 2.00
£5 lilac and green ----- 5.00



1931

On fiscal stamps of the Union of
South Africa Series 2—(DODD)
overprinted in Black—

"Basutoland
Revenue Only"

6d. red and black ----- .50
1/- slate-purple and black ----- .50
2/- green and maroon ----- .75
£1 red and green ----- 2.00

R1 on £5 green and black ---- \$5.00
R2 on £1 red and black ----- 10.00
R10 on £5 green and black* -- 20.00
*(Only 573 copies so overprinted)

July 1961

New Overprint:

"Basutoland
Revenue
Only"



Stanley Gibbons #53—overprinted
in two lines in black:

"R1
Revenue"

(on 10/ black and maroon)

1/. slate-purple and black
(only values seen) ----- .75

1946-1952

On fiscal stamps of the Union of
South Africa Series 5 (DODD)
overprinted in black—

"Basutoland'

2/- yellow, orange and blue ----- .75

BASUTOLAND

1965

Same as 1954 but values in Rand

R1 green and brown ----- \$3.00
R10 dark green and light green 5.00
(date cancellation 16/12/1965)

1954

Design Coat of Arms and Head
of Elizabeth at right, inscribed
REVENUE at top.

£1 red and black
£5 green and black

Source of Material:

- (1) Catalogue of British Colonial Fiscal Stamps (1908) by A. B. Kay.
- (2) Fiscal catalogue by A. Forbin (1915)
- (3) Catalogue of the Revenue Stamps of the British Colonies by Walter Morley (1910)
- (4) Catalogue of the Revenue Stamps of the Union of South Africa, by Leonard J. Dodd (1958)

SECRETARY'S REPORT

Bruce Miller, Secretary-Treasurer
1010 S. Fifth Ave., Arcadia, CA 91006

New Member

- 1492 SEDGWICK, Edward J., Jr., 12 Park Lane, Madison, CT 06443, by Secretary. US 1st issue; Lithuania, Memel and occupations.
- 1493 HAERTEL, George, P. O. Box H, Stevens Point, WI 54481, by Howard B. Beaumont. US Scott-listed; "bulls-eye" cancels on US 1st issue.
- 1494 BENFIELD, William R., 5286 Santa Monica, Memphis, TN 38116, by David C. Strock. US narcotics and M&M; Scandinav.
- CM1495 WHEELER, Harold G., 30 Glen Ave., Troy, NY 12180, by Brian M. Bleckwenn. US; Canada and provinces.
- 1496 POLLOCK, Charlotte, 14218 Braile Ave., Detroit, MI 48223, by Secretary. Beginner.
- CM1497 MILNE, Robert, PO Box 142, Penticton, B. C., Canada, by Gerald M. Abrams. Canada, provincial and general.
- 1498 ROSAMOND, G. M., 35 Church Hill, Winchmore Hill N.21, London ILN, England, by Robson Lowe. East Asia, esp. Indian states.
- 1499 WIEDEMANN, Peter J., Box 303 Stratford, Ontario, Canada, by Gerald M. Abrams. Canada federal and Ontario used, singles and on documents.
- 1500 SCHUCHAT, Stanley R., 6345 Alexander Drive, Clayton, MO 63105, by Steve Leavitt. US.
- 1501 SARGEANT, Barbara, 1911 Hyannis Ct., Apt. T-3, McLean, VA 22101, by Secretary. Far Eastern area.
- 1071 Edward A. Dubinsky
- 964 Peter L. Erck
- 293 Harry Furniss, Jr.
- 233 Dick Green
- 1158 Theodore Gulino
- 952 Warren F. Haley
- 1127 Herbert G. Harnish
- 1212 Charles A. Horton
- 904 Miller H. Hurt
- 1376 John W. Koontz
- 1390 Mitchell K. Krevor
- 1347 James H. Markin
- 1349 Mexico-Elmhurst Phila. Society
- 804 Minkus Stamp & Pub. Co., Inc.
- 1273 Max T. Petroff
- 1178 Barry Platsky
- 1111 Richard's
- 501 Nereus H. Roy
- 1132 Arthur J. Soderling
- 204 Eidsel C. Stanford
- 1244 Michael Stanifer
- 1338 James W. Stigall
- 1420 Mary B. Tanfield
- 1396 Martin M. Tannenbaum
- 500 Trevelyn B. Taylor
- 1342 Darlene M. Wadleigh
- 1431 Raymond L. Wentz, Jr.
- 1401 Nelson F. Wood
- 1334 Carl Woodring
- 962 C. Sterling Wyckoff

Address Changes

- Jerry M. Brown, P. O. Box 617, Edgewood, MD 21040
- James H. Gerhardt, 208 S. W. Herman Circle, Port Charlotte, FL 33950
- David G. Nussmann, Shell Oil Co., P. O. 60124, New Orleans, LA 70160

Previous membership total -- 584
New members ----- 10
Resigned ----- 2
Dropped NPD ----- 35
Current membership total -- 557

Resigned

- 115 B. H. Matthies
- 1295 Clifford D. Stokes

Dropped for Non-Payment of Dues

- 1144 Larry D. Adams
- 1350 Marion F. Barnes
- 1303 Leonard N. Baskin
- 1235 Michel Bernard
- 1233 Krishen K. Chopra

U. S. REVENUE WANT LISTS FILLED

Sideline Material,
Tax Pairs and Foreign Revenues
260tf

JOHN S. BOBO
1668 Sycamore St.
Des Plaines, Ill. 60018

PRESIDENT'S MESSAGE

What started out to be a monthly column has instead become almost a semi-annual one! Perhaps we can do better in the future—if family health doesn't get in the way again.

Our organization continues to grow—although I'm sure we will shrink a bit because some of you will not bother to send in your dues payment. Do it you-all.

How did you enjoy Howard Beaumont's booklet on Railroad Cancellations? It was a good job well done and we thank Beau for it.

Our editor called it our 25th Anniversary publication. It was—but our editor didn't know then (nor did anyone else!) that a member would volunteer to edit another booklet: a reprint of Henry Holcombe's articles on Private Die Medicine stamps. We've still to check on some matters (including costs) but expect a formal announcement soon.

Our editor also asked for any long

IONIAN ISLANDS

ITALY 1941 King. V. Emanuel o/p
ISOLE-JONIE

50c to 20 Lira — 7 var. — \$2
blox pro-rata — Fine mint

256

JOHN S. ROBO

1668 Sycamore St., Des Plaines, Ill.
60018

manuscripts that members may have. While we are not in the publishing business and do not have unlimited funds, we are interested. Everything we can publish will attract more people to revenue collecting—and that is what we are all interested in, isn't it?

—John C. Ruback, President



THE BEST MARKET

for United States Revenues
is the H. R. Harmer Auctions

COLLECTING? Request the deluxe, liberally illustrated, accurately described auction catalogues. They are free at the Galleries or can be obtained by mail (request application form).

SELLING? Ask for the booklet "Modern Methods of Philatelic Selling" explaining the many advantages of utilising Harmers.

260tf

H. R. Harmer, Inc.

The International Stamp Auctioneers
6 West 48th Street
New York, N. Y. 10036
(212) 757-4460

REVENUE MART

Buy, sell and exchange. 5c per word, minimum 20 words. Name and address will count for 5 words. Send all copy and remittance to Advertising Manager,
1668 Sycamore St., Des Plaines, Ill. 60018

BRITISH and Colonies revenues wanted. Specially impressed revenues and newspaper tax stamps. Any quantity. W. J. Pieterse, Boston Post Road, Amherst, N. H. 03031. 256

WE PAY 1/4c each for any and all Scott listed revenues. Azar, South 10th at Wright, Richmond, CA 94804. 256

The American Revenuer

MATCH & MEDICINE stamps wanted to complete my collection. Send for my want list. William M. Fitch, 3310 Emerald St., Philadelphia, Pa. 19134. 254

OBSOLETE, Virginia Hunting Stamps. Mint, 10 different. Includes first 4 issues, 1930's. Colorful Bear, Elk, Forests, State Maps. \$5.00. Claude Monteiro, Box 8332, Richmond, Va. 23226. 254

Page 31

Wanted

for Outright
PURCHASE
Collections and Stocks
of
REVENUE STAMPS
either
WHOLE WORLD
or
BRITISH EMPIRE

Robson Lowe, Ltd.
50 Pall Mall, London SW1 Y 5JZ, England

Cables: "Stamps, London S. W. 1." — Telex: 915410

257