



# The American Revenue

*Journal of the American Revenue Association*

Vol. 31, No. 7, Whole No. 297

September, 1977

## Canadian Law Stamps Overprinted "In Prize" Case No. 3 - The Weser

by Edward Zaluski, ARA

In the spring of 1976, I obtained a few Supreme Court law stamps overprinted "In Prize". Two of these stamps were on piece (see Figure 1) and carried a purple oval cancellation from the Victoria Registry dated Dec. 9, 1940. Since no usage of these stamps during World War 11 was known, the authenticity of these stamps came into question.

My attempts to authenticate these stamps finally led me to the files and records located at the Supreme Court Building in Ottawa. There, I found the key

documents I was searching for, documents which had been transported from Victoria in 1971 after the Exchequer Court of Canada ceased to exist.

However, before proceeding further, a review of the history of In Prize stamps is presented so that the readers will be better able to appreciate their significance and to understand the additional information I will present.

the overprint was applied in purple, a color which later proved unsatisfactory because the purple did not show up well on the blue stamps. This problem was solved by applying a second overprint in a more-readable red. Later, all overprinting was done only in red.

Identified in Table 1 are all the different In Prize stamps, their Sissons' numbers, their quantity and their serial-control-

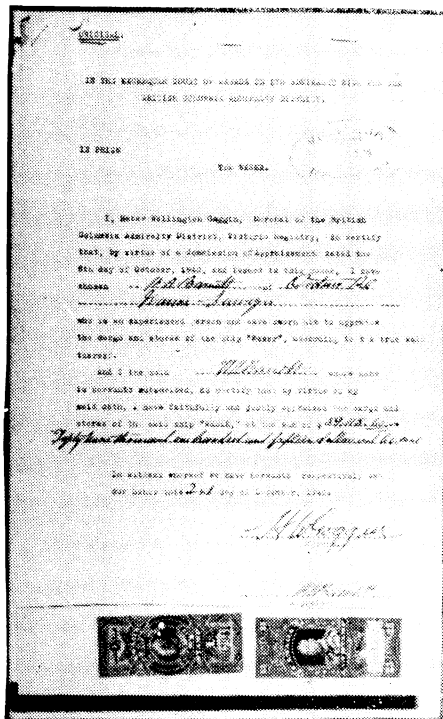

Figure 2



Figure 1

The Prize Court and its stamps were authorized by the Canadian Government through an Order in Council dated October 1st, 1914. This order directed that a Prize Court be established under the Exchequer Court of Canada for the purpose of processing claims by owners and other interested parties against any properties seized by the government as belonging or assumed to have belonged to an enemy during wartime. This order also directed that any papers or documents pertaining to cases being settled by the Prize Court, for which the payment of a registration fee was required, be affixed with the proper amount of Supreme Court law stamps defaced with the words "In Prize".

Preparation of these stamps was done a few sheets at a time by a newly prepared handstamp which applied an overprint measuring  $4\frac{1}{2}$  by 21 millimeters. Initially,

number ranges.

The first opportunity to use these In Prize stamps occurred in 1916. In February of that year, His Majesty's Canadian Ship Rainbow set out from Esquimalt on a patrol of Mexican and Central American waters. On April 23rd, the Rainbow intercepted and seized the Oregon, a ship on the American register. After a search by a boarding party, it was decided to send the Oregon to Esquimalt with a prize crew on board. Later, on May 2nd, the Leonor, a ship on the Mexican register, was also seized and taken to Esquimalt by a prize crew. Both prizes were taken because it was believed that they were actually German ships whose neutral registry was a disguise for activities which were in the interest of the enemy. Legal proceedings against these ships and their goods then commenced with the first known docu-

"IN PRIZE" continued on P. 107

## ARA Board No to LM

To those members who have expressed interest in purchasing Life Memberships (as provided in Article 4, Section 8 of the by-laws), the Secretary regrets to report that no consensus has as yet been reached by the Board of Directors on the necessary fees for such a program. Inflation, of course, is the villain of the piece—no one can predict at this time what the level of costs will be five, ten or twenty years from now, except that they will inevitably be HIGHER. As to how high, in the words of the old song, "How high the moon?"

Life membership fees which would realistically take into account the next twenty-plus years of inflation would seem astronomical by today's standards. On the other hand, the adoption of a program NOT geared to ongoing inflation would be unrealistic and counter-productive, depriving the Association of needed income when future costs have doubled or tripled.

(And to the old refrain, "APS has life memberships, so why doesn't the ARA?", I can only point out in reply that APS has something else that the ARA doesn't: 35,000 members at \$8.00 per head.)

Until such a time as a compromise can be worked out between the requirement for a reasonable level of fees and the inexorable demands of inflation, life memberships will not be available.

## SD Migratory Bird Stamp Available

E. L. Vanderford, ARA

In response to collector requests the South Dakota Game, Fish and Park Commission has authorized the sale of the SD 1976 \$1.00 migratory waterfowl stamps, picturing mallard

ducks, at face value. These had previously been withdrawn from sale on December 31, 1976.

The stamps are printed in panes of five but any quantity desired may be purchased at \$1.00 per stamp. A stamped, addressed return envelope is required, and those ordering full panes of five which they do not wish folded should supply a number 9 or 10 envelope with suitable stuffer.

Remittance must be by money order or cashier's check. Personal checks or postage stamps cannot be accepted due to accounting problems. Orders may be mailed to: SD Dept. of Game, Fish and Parks, Attn. License Section, Pierre, SD 57501.

## KULTURE KORNER

### SOME RULES FOR GOOD WRITING

Submitted by G. M. Abrams, ARA 1065

These were discovered in a recent newsletter of a local (Calif.) chapter of the Society for Technical Communication, and are reprinted through the courtesy of the author, Mr. Gerald Mann.

The rules are offered (for whatever they are worth) to potential and habitual article writers for the Revenuer. You are urged to take a careful look at them (and I mean VERY).

1. Do not use foreign terms where there is an adequate quid pro quo.

2. If you must use a foreign term, it is de rigor to use it correctly.

3. Do not use hyperbole; not one writer in a million can use it effectively.

4. Consult the dictionary to avoid misspelling.

5. A truly good writer is always especially careful to practically eliminate the too-frequent use of adverbs.

6. Placing a comma between subject and predicate, is not correct.

### THE AMERICAN REVENUER Official Organ of the AMERICAN REVENUE ASSOCIATION

(Affiliate No. 51 of the APS)

Published monthly (except July and August).  
Subscription \$6.00 per year. Single copy 75 cents.  
Second Class Postage Paid at Osage, Iowa.  
Office of Publication - 112 North 6th Street, Osage, Ia. 50461  
Postmaster send form 3579 to Box 573 Rockford, Ia. 50468.

#### Editor

Kenneth Trettin, Box 573, Rockford, Ia. 50468.

#### Associate Editors:

East Coast: Louis S. Alfano, 303 S. Kennedy Rd., Sterling, VA 22107

West Coast: Richard F. Riley, 649 Bienvenida, Pacific Palisades, CA 90272.

#### Appointive Officers

Librarian, George McNamara, Jr., Box 136, Nora Springs, Ia. 50458

Adv. Manager: Mary Ruddell, 11760 Cordilleras Ave., Sunnyvale, CA 94087

ARA Awards: Rep. Larry Merrill, 570 Los Feliz, Las Vegas, NV 89110

Sales Manager: Gerald M. Abrams, 3840 Lealma Ave., Claremont, CA 91711

Auction Manager: Donald L. Duston, 1314-25th St. Peru, IL 61354

Publicity Dir: Daniel Hoffman, 1103 Kingsburg Rd., Washington, IL 61571

Publications Dir: Thomas L. Harpole, Jr., PO Box 383 - Manchester, MA 01944

Ethics Committee Chairman: James V. Barkley, 9435 St. Andrews Dr., Santee, CA 92071

#### Advertising Rates:

Size of ad	one time	contract rate (each) (min. 5 times)
Full page	\$40.00	\$35.00
two-thirds page (Hor)	27.00	24.00
1/2 page (H or V)	20.00	17.50
one-third page (hor)	13.50	11.50
1/4 page (H or V)	10.00	9.00
Column-inch	2.50 per inch	2.25 per inch

Send all ad copy with check to Advertising Manager (address above)  
Editorial Forms Close 1st of Month Preceding Date of Issue  
Advertising Forms Close 10th of Month Preceding Date of Issue



### American Revenue Association Board of Directors

President: Gerald M. Abrams

Vice-President: Sherwood Springer

Eastern Representatives: Brian M. Bleckwenn and George J. Kramer

Central Representatives: Joseph S. Einstein and I. Irving Silverman

Western representatives: Edward B. Tupper and E.F. Woodward

Secretary: Bruce Miller, 1010 South Fifth Ave., Arcadia, CA 91006

Treasurer: Margaret A. Howard, Box 2163, Sunnyvale, CA 94087

Attorney: Zach T. Carney, P.O. Box 708, Shelbyville, TN 37160

### Representatives in Other Countries:

Canada: E.S.J. van Dam, Box 1417, Peterborough, Ont., K9J7H6 Canada

Germany: Martin Erler, D-8021 Icking, Irschenhauser Str. 5, Germany

United Kingdom: Alternate representatives: Dennis Rosser, 8 Leaveland Close, Stanhope Estate, Ashford, Kent, England TN232SW. Tim Clutterbuck, Guildhall Chambers, 13 Sandhill, Newcastle upon Tyne, England NE1 3AF.

New Zealand: F.C. Kinsky, 338 The Parade, Island Bay, Wellington 2, New Zealand

India: Prof K.D. Singh, 454 Hiran Magri, Sector 11, Udaipur, Rajasthan, India 313001

Australia: Fitt. Lt. Dennis Osborn, PO Box 12, Dickson, ACT 26027 Australia

The Netherlands: Frank E. Patterson III, Obsteinde 94, Voorberg, Netherlands

Denmark: Donald A. J. Byrum, c/o Storno A/S, 126 Artillerivej, DK-2300

Copenhagen-S, Denmark

France: Alternate representatives: Henri Janton, 33 Av. Marechal Lyautey, Paris

75015 France: General M.H. Fradois, 18 Rue de 8 Maik 69110 Ste Foy les Lyon, France.

The ARA will not knowingly accept advertisements from anyone whose business dealings are not beyond reproach, and can assume no responsibility between members and advertisers, but will attempt to assist in resolving any differences arising therefrom.

(The opinions expressed in the various articles in this journal are those of the writers and not necessarily endorsed by the Association and/or this journal.)

# THE PRESIDENT'S PAGE

G. M. Abrams

Trust all had a restful summer? Not here...business as usual. To all of our newly joined members, welcome. There is much to report, so if this column seems overlong, please bear with me.

## LINN'S CINDERELLA EDITION

At this writing, plans are afoot for a special cinderella issue, and any articles/papers you may wish to submit for publication MUST be in the hands of Editor Ed Neuce (Linn's, Box 29, Sidney, OH 45365) no later than Oct. 3rd. We and all of our exchange members have been invited to participate, and submittals may include papers on worldwide revenues, telegraphs, railroad stamps, seals and labels, related literature and so weiter. Neat copy is not needed, as all will be retyped, but copy should be legible. Publication date will be Oct. 24th. (Caution..stamps sent, which will be returned, or fotos, should be mounted such that there is no slippage, as the possibility of damage by the mail-opening device exists..center all such material). Those who wish to take part or advertise in this not-to-be-missed opportunity had best get busy soonest.

## NEW LIBRARIAN SELECTED

From the many who submitted their names for consideration for the subject post (for which, deepest gratitude), the appointment of George R. McNamara, Jr., is herewith announced. See masthead for address. The library has been transferred and is set up and ready for operation. Please send your library requests directly to Mr. McNamara. And please note: In the past, some of the members neglected to meet their obligation to pay the postage BOTH WAYS when borrowing material, a rule of library operation. Our former Librarian was too nice to make an issue of it, and hence the library expenses were phenomenal in lieu of minimal. Mr. McNamara has been instructed that should any member fail to enclose the necessary cash or stamps (no checks) to reimburse the original mailing cost, when making a return, that member is to be denied library privileges thereafter. You may send your note of thanks directly to Mr. Bailar for this state of affairs.

## AUCTION 16

Our industrious and capable Auction Manager, Don Duston has come up with another whopper of a sale, appearing in these pages. Thanks to all of the contributors. Bidders: Be sure to get 'em in early. Postmarks count.

## NEW OVERSEAS REPS APPOINTED

The following members have graciously volunteered to act for us in their respective countries (or current residences) and have been added to the masthead:

The Netherlands...Frank E. Patterson III

Denmark...Donald A. J. Byrum

France...Alternates: Henri Janton and General M. H. Fradois.

Please note that representatives are still needed in countries where none are listed (see masthead). The task is to send our publicity releases (which will be furnished) to any philatelic publication in your respective country which will cooperate, and will publish same in the appropriate language. And, of course, to solicit new members. Simple as that. If you wish to assist, please write me.

## POST OPEN

Formerly held by a member who is no longer with us, there is a current (equal opportunity, M-F) opening for an ambitious (for the ARA) Recruiting Director. Anyone who wishes to volunteer for the post is invited to write to this office explaining in detail how you would plan to accomplish the task. The person chosen will be expected to jump in with both feet, once appointed. The salary? We play fair..you will earn the same salary as every officer in the ARA. That's a promise. And expenses will be reimbursed.

## HAWAIIAN REVENUE STUDY

James Mitchell (6269 Selma Ave., Hollywood, CA 90028) announces preparations for a new book on the subject stamps..schedule undetermined as yet. Data is sought on printing, distribution, usage, etc. All contributors will be acknowledged, and if you can help, please write directly. Publication date, when known, will be announced here. Mahalo.

## N.Z. STUDY

I have prepared a draft listing for the New Zealand Unemployment and Social Security Stamps, based on the collection at hand. It needs work, and any who can assist in completing it will be sent a xerox copy on request. The completed manuscript will be published herein, and all contributors credited.

## COLUMBUS CHAPTER?

Members in the vicinity of Columbus, OH, and environs, who wish to assist in forming a Chapter there should contact Eric A. Whitney, 4505 Folkestone Ct. N., Columbus, OH 43220.

## DUCK SOUVENIR CARD

The RW2 Duck Stamp has been reproduced with descriptive text on a souvenir card by John and Arlene Dunn (address: Shrub Oak, N. Y. 10588) for their "Revenue Stamp Collecting" theme held in June in Conn. at the Second Sunday Stamp Show. Cards are still available from the Dunns at \$1 mint, \$1.25 with show cancel (or \$2 for one of each) plus 25 cents postage-handling in the US-Canada. Please write directly, and correspondence from overseas is welcome.

## MEMO FROM SALES

The Sales Manager advises that requests have poured in recently from (mostly) newer members to be placed on the circuit roster (or shall we say...waiting list?) and all have been duly entered. None were acknowledged, however, unless a return stamp or stamped envelope was enclosed.

## BEER CENSUS

With this issue comes a census form for use by those who can assist in preparing a new and updated catalog of the USIR beer stamps, long overdue. With sufficient data, it is conceivable that a new publication will appear. Beer stamp enthusiasts are urged to cooperate toward that end, and to follow the directions on the form.

## EXPOS AND SUCH

LINPEX '77 will be held in Lincoln, Neb., on Nov. 18-20 forthcoming. Category B3 has been established for US revenues, and any who wish to participate should write to Lynn Casey at PO Box 80951, Lincoln, Neb. 68501.

Readers are reminded that the LA Chapter will be in attendance at SESCOAL this year, at the Ambassador Hotel, 3400 Wilshire Blvd., Oct. 14-16.

Similarly, at the ASDA show in New York in November, the home Chapter will be staffing the usual ARA lounge and do drop in. Write Chapter Prexy Brian Bleckwenn for further details (at address: 710 Barbara Blvd., Franklin Square, N. Y. 11010).

## LITERATURE OFFERS

With the exception of the first item below, all references to payments herein are in US currency and are valid only in the US-Canada. Overseas members may write for mailing costs.

1. We are in receipt of the 4th (and final?) part of Chi Wen Yen's illustrated series on the revenues of China. This one contains, among other things, a study of the overprints on the Great Wall series. Obtain for \$4 directly at address: PO Box 3293, Taipei, Taiwan, ROC.

2. Dr. Dan Hoffman (see masthead) reminds that he has reprinted (xerox) several early revenue publications (and partials) and will supply the copies at his cost. To wit:

- a) US Private Die Prop pages from the Boston Rev. Book .. \$8.50
- b) Chappel List of Precancels on the 1898 Battleships. .... 10.50
- c) Sterling Catalog of USIR, 5th edition, 1885 ..... 8.50
- d) All of the revenue pages from Sloane's Book ..... 5.00
- e) The Case of Dr. Kilmer ..... 1.50

Be sure to add another \$1 for postage when ordering anything other than just the Dr. K. book. Payment to Dr. Hoffman by name.

3. In my own library reside a) a copy of the 1893 Moens Tome III (revenues), the worldwide forerunner to the Forbins, containing material not listed therein, and b) the 1915 Forbin original. Xerox, unbound copies are offered to any members who wish them (CWO) at my cost: \$31.50 plus \$1 postage for the Moens, and \$28 plus \$1 postage for the Forbin (if you missed out on Duane Zinkel's reprint effort). Payment to me by name.

4. For the benefit of our newer members, other literature offers appeared in our May 1977 issue, available from Editor Ken Trettnin for 75 cents postpaid in the US-Canada.

*Continued on P. 106*

## ERLER DONATES

Our hard working and prolific author Martin Erler, ARA Rep in Germany, has sent this office several items of interest as donations to the ARA (for which we are deeply indebted), and they are available on a first come first served basis. They are in short supply and are most economically priced, considering today's market. A word to the wise...

a) Copies of Martin's latest publication...the Slovakian Revenues (an adjunct to his recent Czech catalog)...at the postpaid price of \$1.25 in North America, \$2.00 overseas.

b) Packet of 185 different German revenues...\$5.25 postpaid in N.A., \$6.00 overseas.

c) Packet of 120 different Prussian revenues...same price as item b.

d) Packet of 150 different Austrian revenues...ditto.

A quick peek at these showed that although there is some duplication, no two of any of items b thru d are alike. Martin promises additional donations, so keep an eye peeled for these bargains. Payments to ARA, in US currency.

## SIP REVENUE SLIDES

The Society of Israel Philatelists has announced the availability of a 48-slide program on ISRAEL REVENUES AND MODERN VARIETIES. Information on obtaining the program on loan may be requested from Dr. Albert Friedberg, 31715 Vine St., Willowick, OH 44094.

## DALE CARNEGIE, SELF-TAUGHT

Au contraire, what (in) famous former ARA member, expelled from the State Revenue Society, our largest chapter, some time ago for unethical conduct, recently applied for readmittance to membership? The SRS Board voted, and in view of recent acts of similar nature by this person, denied re-entry...which triggered the usual stream of vituperative letters wherein the vote of the Board was rejected by the applicant. This person is now making (it is reported)

## TRIESTE: U.S. ZONE REVENUES

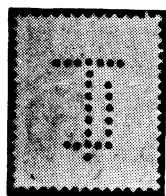

LLOYDS TRIESTINO PERFINI



WANTED TO BUY

**A-8 DIFFERENT PERFINI . . . . . \$2.00**

Additional types and varieties P.O.R. Each stamp classified w/catalog #

**B-CATALOG (8½ x 11) . . . . . \$5.00**

38 pages filled with illustrations and lavish detail

**C-SPECIAL LOT OF REVENUES . . . . . \$6.00**

Many different types: \$17 or more retail

**D-ALBUM PAGES (30) . . . . . \$6.00**

8½ x 11, illustrated, a place to mount Trieste revenues.

## JOE BUSH

Specialist Dealer Since 1945

P.O. Box 665

Bonita, CA 92002

slandorous remarks about members of the Board. How to make friends, indeed. One wonders whether readmission would have led to additional attempts by the person in question to expel the entire organization, which (I assure you) has been tried before. It must be noted that this same party was up on charges for expulsion from the ARA for a string of unethical acts, during which proceedings a resignation was received in lieu of answers to the charges or (perish forbid) a promise to straighten up and fly right. This method of operation has apparently become a way of life. Details for a return stamp or stamped envelope, unless you know what this is all about. To the person in question...VAYA CON DIOS, but do VAYA. More to follow.

## AND ON THE PLEASANT SIDE, KUDOS

To *Charles Mandell*, for a Gold and the SIP Special Award (Reserve Best in Israel) at CENJEX (East Brunswick, N. J.) for his Holy Land exhibit in May, as well as for his lecture there on the revenues of the area.

To *STAMPS Magazine*, which reported in its new issue column of July 9th (a first, I believe) the new revenue issues of GUYANA. To Wit:



**GUYANA** — During the second half of 1976 a new definitive series of revenue stamps were issued consisting of ten values: 2, 3, 5, 25, 40, 50, 60c, \$1, \$2, \$5; three new high values are to be issued shortly: \$10, \$20, \$50; des. depicts map of Guyana, and numeral.

To Editor *Ken Trettin*, for his article in the APS journal for June on The Redemption of Civil War Revenues.

To *Bill Fitch*: For capturing a Silver at SOJEX (Atlantic City, N. J.) in April for a display of 19th Century beers, which also took a Vermeil at ROMPEX in Denver in May; also, for a Gold at NAPEX (Arlington, VA) in May for his Private Props.

To *Charles Reiling*: For a Gold and the APS Award at GRANJEX (Grand Junction, Colo.) for his US Telegraphs and Telegrams; for a Bronze at FRESPEX (Fresno, CA) in March for his Revenue Paper; for a Vermeil for his US Private Die Props at PIPEX (Tumwater, Wash) in May; for a Silver with Felicitations at SCOPEX (State College, Pa.) in May for the same.

To *George Kramer*, for the Silver won at NAPEX in May for The Telegraphs in America.

To *Ed Zaluski*, for the Gold at ORAPEX (Ottawa) in May for his Canadian revenues.

To *Jim Czyl*, for the Cinderella Award at PARFOREX XVII (Park Forest, Ill.) in April for his Locals of the World.

To *Scott Publications*, for the gratis copy of the 1978 Volume 1 sent (now in our library).

To the JPA (*Junior Philatelists of America*) and author *Richard Blum* (ARA) for the recently published handbook "Introduction to US Philately" in which they kindly included a section on USIR. The 30 page booklet is nicely done and should be required reading for any beginner, junior or otherwise. Available at \$1.25 each (5 for \$5) from JPA at PO Box 09483, Bexley Branch, Columbus, OH 43209. Not to nit-pick, fellas...but you missed the state-local revenues...add to next edition?

To *John Blessington*, for capturing a Vermeil at BECKPEX (Fullerton, CA) in June for his display of Irish revenues.

See you next month, with shorter report.

**THE AMERICAN REVENUER, September, 1977**

**Table 1**

<i>Description</i>	<i>Sissons Number</i>	<i>Quantity Produced</i>	<i>Serial-Control-Number Range</i>
<i>Purple and Red Overprints [First Issue]</i>			
Prize Court No. 1 (10c 1897)	R80a	100	040151 – 040250
Prize Court No. 2 (25c 1876)	R78	40	13961 – 14000
Prize Court No. 3 (\$1 1897)	R81a	100	025751 – 025850
<i>Red Overprints [Second Issue]</i>			
Prize Court No. 4 (10c 1897)	R80 R806 <sup>1</sup>	350	044901 – 045050 046401 – 046450 046551 – 046600 051051 – 051150 000051 – 000100 000401 – 000450
Prize Court No. 5 (25c 1915)	R82	350	000551 – 000650 <sup>2</sup> 001501 – 001600 002101 – 002150 10081 – 10120
Prize Court No. 6 (50c 1876)	R79	40	031001 – 031150 032651 – 032700 033001 – 033100 033551 – 033600 035001 – 035050 037901 – 038000 041301 – 041350
Prize Court No. 7 (\$1 1897)	R81	550	

ments carrying In Prize stamps being dated 30 June, 1916.

One of the key items located at the Supreme Court Building was the actual document register, called the "Cause Book". Recorded within this book, by registration date, were all the documents pertaining to three cases that had appeared before the Prize Court, a court which operated under the auspices of "The Exchequer Court of Canada on its Admiralty Side for the British Columbia Admiralty District" located in Victoria.

A further search for the actual case files uncovered only the latest one titled "The Weser". The first two were not found and I was told that they must not have been included in the shipment that relocated the files from Victoria to Ottawa. And the reason given was that the files were probably not available, long since having been lost, misplaced or stolen. On the other hand, the Weser file was intact because a copy of all the different documents, as recorded in the Cause Book, were found. Unfortunately, all the In Prize stamps except one had been stripped from the documents.

A summary of the entries within the Cause Book and the documents within the Weser file appears in Table 2.

From among the Weser documents, I was able to find one that matched exactly

the piece carrying my two In Prize stamps, confirming their authenticity. This match is shown in Figure 2. And a complete listing and description of all the Weser documents is attached as Annex A.

The following In Prize stamps are absolutely authentic, having come from the Weser file.

Prize Court No. 5: Serial control numbers 000594 and 001592. P.C. No. 5 Serial Number 000594 is the only stamp still remaining in the Weser file.

Prize Court No. 7: Serial control number 037941.

The following In Prize stamps are probably authentic, having been discovered in used condition in the same lot as those listed above.

Prize Court No. 5: Serial control numbers 000625 and 001562.

Prize Court No. 7: Serial control numbers 037948 and 037960.

From the Weser file and from the book titled "The Far Distant Ships", the following facts were obtained. The Weser was a 9179 ton merchant ship built at Kiel in 1929. She was first named "Sud Americano", then "Yakima Star", and finally in 1934, she was renamed "Weser". In the following years, she made numerous voyages in the service of the German Reich.

The Canadian involvement in the Weser story started early in September, 1940, when the Canadian Government learned of the presence of this German ship in the port of Manzanillo, Mexico. Believing the Weser would shortly sail, the government ordered His Majesty's Canadian Ship Prince Robert, under the command of Commander Charles T. Beard, to make preparations for sea, a voyage that started at dawn on the 12th of September from Esquimalt. When Prince Robert arrived off the port of Manzanillo, she found the Weser still in port. She therefore stood to sea again and waited, staying out of sight during the day and closing in to binocular range at night.

Finally, after dark on the evening of September 25, Weser made an attempt to escape. Prince Robert waited as close inshore as she dared so that her silhouette in the darkness might be obscured as much as possible. The Captain of the Weser, Ernst Biet, later stated that he had first taken the Prince Robert to be an island, and later, when motion was noticed, for a Mexican gunboat. When the Weser passed the three mile limit, she was quickly overtaken by the Prince Robert. A blinding searchlight, a shouted order, and the startled Weser came to a stop. Within minutes, a party from the Prince Robert was on board to prevent scuttling and to claim the first important Canadian Prize of the Second World War. The Weser was returned to Esquimalt by a prize crew, arriving there on October 4th. Shortly thereafter, Prize Court proceedings against the Weser commenced.

The final decree by the Prize Court transferred the Weser to the Canadian Government Merchant Marine. Under a new commission and the new name of "Vancouver Island", she made several trans-Atlantic crossings until a German torpedo finally brought her career to an end.

**Table 2**

<i>Prize Court Case</i>	<i>Number of Different Documents</i>		<i>Earliest Recorded Date</i>	<i>Latest Recorded Date</i>
	<i>Recorded</i>	<i>that carried In Prize stamps</i>		
Oregon	approx 75	Unknown	June 1, 1916	April 9, 1920
Léonor	approx 60	Unknown	June 30, 1916	December 14, 1917
Weser	25	16	October 8, 1940	April 23, 1941

I would like to thank Bill Ulrich of Ottawa for providing the two In Prize stamps on piece that started the search that resulted in this article. And secondly, I would like to thank the staffs of both the Directorate of History, Department of National Defence, Ottawa, and the Federal Court of Canada, Supreme Court Building, Ottawa, for providing the assistance and information that made this article possible.

#### References:

1. "Cause Book", Volume 3, from the Victoria Registry of the British Columbia Admiralty District.
2. Documents file titled "The Weser", Number 1-1940, from the Exchequer Court of Canada, B.C. Admiralty District, In Prize.
3. Tucker, Gilbert N., "The Naval Service of Canada, Its Official History", King's Printer, Ottawa, 1952.
4. Schull, Joseph, "The Far Distant Ships", Queen's Printer, Ottawa, 1952.
5. Clampett, Harry A., "The Prize Court Revenues", an article in BNA Topics, August, 1974.

## Annex A

### Documents pertaining to the Prize Court Case against the German Ship Weser

The following documents are from the Weser file and are identified and described in the same order as they were entered into the "Cause Book", Volume 3, Victoria Registry, British Columbia Admiralty District. Those documents known to have had In Prize stamps attached have five asterisks immediately preceding the description, with the total amount of the registration fee shown, if known.

1. The following documents were dated and registered at Victoria on October 8th, 1940.

a.+++++ An oath, made by Lieutenant-Commander Geoffrey B. Hope of His Majesty's Canadian Navy and of H. M. C. S. Prince Robert, stating that the log and papers now in the possession of the court were found on board the Weser, and that they are in the same condition as when originally found on board that ship.

6.+++++ A writ of summons, to the owners and parties interested in the ship Weser and its goods, to appear before the Court within 30 days to defend themselves against the Government's claim that the ship and its goods are a lawful prize of the crown. (This is the document to which a single copy of P. C. No. 5 serial number 000594 is still attached.) (figure 3)

c.+++++ An affidavit, filed by Joseph B. Clearihue, King's Council, stat-

ing that he had been duly authorized by the Attorney-General of Canada to act as agent for the Crown to institute proceedings against the German ship Weser and its goods, and that these proceedings constituted a claim, on behalf of His Majesty the King in the Right of Canada, that the ship Weser and its goods were required by Canada for use in the prosecution of the war.

d.+++++ A summons, to the owners and parties interested in the ship Weser and its goods, to appear before the Court at 10:00 A. M. on the 8th day of October, 1940, to show cause why an order should

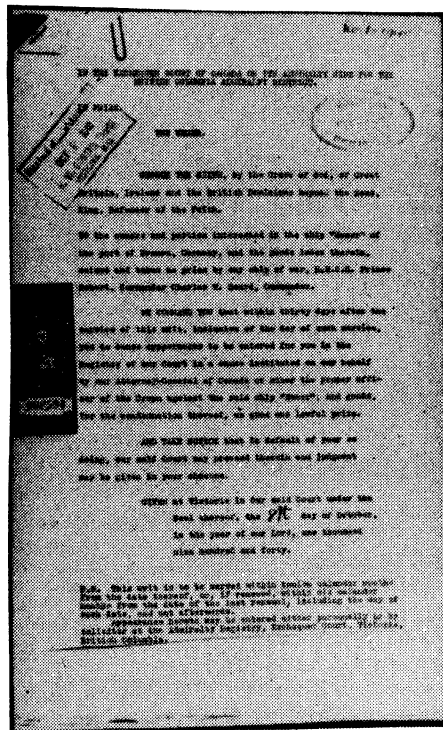

Figure 3

not be issued, on order for the appraisal of the ship Weser and its goods for the purpose of determining the amount the Crown would have to transfer to the Court to claim the prize.

e.+++++ \$5.00 An order, by the Court before the Honourable The Chief Justice of British Columbia, District Judge, (1) that the Weser and its goods be appraised and that the Marshal of the Exchequer Court be commissioned to do so, (2) that upon a filing of payment intent to the Court of the ship's appraised value by the proper officer of the Crown on behalf of His Majesty the King, the Weser and its good shall be released and delivered up to His Majesty the King in the right of Canada, and (3) that the cost pertaining to this case be reserved.

f.+++++ An affidavit of writ of Summons, sworn by Heber Wellington Goggin, that he, as the Marshal of the Exchequer Court, did serve a writ by affixing that writ to a conspicuous part of

the ship "Weser", leaving it there for a short time, then replacing it with a true copy, at Esquimalt Harbour, County of Victoria.

g.+++++ An undertaking, made by Joseph B. Clearihue, K. C., the proper officer and agent for the Crown, to pay to the Court on behalf of the Crown the appraised value of the ship Weser and its goods at such time as the Court shall decide.

h.+++++ A commission of appraisal, taken out by Joseph B. Clearihue, K. C., authorizing and commanding the Marshal of the Exchequer Court to choose an experienced person to appraise the true value of the ship Weser and its goods, and then to file that appraisal with the Court.

i.+++++ A release, taken out by Joseph B. Clearihue, K. C. Solicitor for the Attorney-General of Canada, to the Marshal of the Exchequer Court, commanding him to release and deliver the ship and its goods unto His Majesty the King in the Right of Canada, for his use.

2. The following document was dated the 8th day of October and registered at Victoria on the 9th day of October, 1940.

a. A notice of issuance of writ intended for and published in the Victoria Daily Times newspaper dated 9th October, 1940. This writ advised that anyone interested in the prize ship Weser made an appearance before the Court within 30 days.

3. The following document was dated and registered at Victoria on the 18th day of October, 1940.

a.+++++ An affidavit, sworn by Harry A. Barnett, that he would appraise the cargo of the Weser at its true value to the best of his ability.

4. The following document was dated and registered at Victoria on the 6th day of November, 1940.

a.+++++ An affidavit, sworn by Robert Rennie, that he would appraise the ship Weser at its true value to the best of his ability.

5. The following document was dated and registered at Victoria on the 9th day of December, 1940.

a. An Affidavit, sworn by Bernard Bierman, stating that, as a qualified lawyer and having excellent knowledge of both English and German, he had translated the ship's register from German into English, and that the translation identified as exhibit 'B' was a true English translation of that register.

6. The following document was dated the 2nd day of December and registered at Victoria on the 9th day of December, 1940.

a.+++++ \$1.25 An oath, made jointly by Heber W. Goggin and Harry A. Barnett, stating that the value of Weser's cargo was appraised at \$59,115.60. (The two In Prize stamps on piece that started



this whole story came from this document.)

7. The following document was dated the 19th day of December and registered at Victoria on the 23rd day of December, 1940.

a. An oath, made jointly by Heber W. Goggin and Robert Rennie, that the value of the ship Weser was appraised at \$1,223,900.00.

8. The following documents were dated and registered at Victoria on the 9th day of January, 1941.

a. An affidavit, sworn by Ivan Stanley Day, a Lieutenant-Commander of the Royal Canadian Navy, stating that, as a Staff Officer of Intelligence, he made a search of the Weser on the 10th day of October, 1940, in order to discover if any further documents remained on the ship. Documents marked as Exhibits listed below were identified.

Exhibit A: Weser's register.

Exhibit B: Declaration by Weser's Master regarding the provisions on board ship to the port authority at Manzanillo, Mexico.

Exhibit C: Latest crew list dated 25th September, 1940.

Exhibit D: Cargo list for discharge at Pacific Coast ports.

Exhibit E: Documents dealing with the purchase of ship's provisions at Manzanillo.

Exhibit F: List of ship's equipment in good standing on the Weser.

Exhibit G: Ship's cargo loading plan.

Exhibit H: Copy of invoice for oil supplied by the Mexican Petroleum Company to the Weser at Manzanillo.

Exhibit I: Extracts from the ship's certificate.

6. +++++ An affidavit, made by Joseph B. Clearihue, K. C., stating that proper legal procedure had been followed and that neither appearance nor claim by the owners and parties interested in the ship Weser and its goods had been made.

c. +++++ A summons, taken out by Joseph B. Clearihue, K. C., issued to the owners and parties interested in the Weser and its goods, to attend before the Court on the 13th day of January, 1941, to show cause why an order for trial should not be made to determine the final disposition of Weser and its goods, the date for

this trial to be the 18th day of January, 1941.

9. The following documents were dated and registered at Victoria on the 13th day of January, 1941.

a. +++++ \$2.50 An order of trial, stating that upon reading the summons dated January 9th and the affidavit of J. B. Clearihue sworn on January 9th, 1941, upon hearing Mr. Clearihue before the Court, and upon no appearance having been entered to the writ, a trial or hearing of this cause take place before the Exchequer Court on Saturday, the 18th day of January, 1941, at eleven o'clock in the forenoon or as soon as possible thereafter.

6. A notice of trial, issued by the District Registrar Cleeve G. White, to the owners and parties interested in the ship Weser and its goods laden therein, stating that the trial date had been set for Saturday, the 18th day of January, 1941, at eleven o'clock in the forenoon, or as soon as possible thereafter.

10. The following document had no origination date but was registered at Victoria on the 13th day of January, 1941.

a. +++++ A numerical list of Weser's papers drawn up by the District Registrar, Cleeve G. White. This list comprised the following:

- (1) Bill of Health,
- (2) Crew List,
- (3) Clearance from Manzanillo,
- (4) Weser's log book,
- (5) Weser's register,
- (6) Declaration by Master of ship regarding provisions on board ship,
- (7) Latest crew list dated 25 September, 1940.
- (8) List of cargo for discharge at Pacific Coast ports,
- (9) Documents dealing with purchase of ship's provisions,
- (10) List of ship's equipment in good standing,
- (11) Cargo loading plan of ship,
- (12) Copy of invoice for oil supplied to the ship, and
- (13) An extract from the ship's certificate.

11. The following document was dated the 8th day of October, 1940, and registered at Victoria on the 18th day of January, 1941.

a. An affidavit, sworn by Lieutenant-Commander Geoffrey Bateman Hope, that the German ship Weser (Master Ernst Biet) was stopped at latitude 18 deg. 59'N, longitude 104 deg. 23'W, and that, as Executive Officer of His Majesty's Canadian Ship Prince Robert, he led a boarding party onto the Weser at 00:05 hours on the 26th day of September, 1940, and seized the ship as a prize of war. Subsequently, he navigated the Weser back to Esquimalt Harbour and handed the ship over as a prize of war to the Marshal of the Exchequer Court of Canada on its Admiralty Side. Then on the 8th day of October, 1940, he deposited Weser's papers in the Registry of the Exchequer Court, the papers being

- (1) Bill of Health,
- (2) Crew list,
- (3) Clearance from Manzanillo, and
- (4) The ship's log book.

12. The following document was dated the 18th day of January, and registered at Victoria on the 5th day of February, 1941.

a. A decree, issued by the Court, after having heard the evidence and Council for the Crown, and in default of an appearance and claim by Weser's owners, proclaiming that the ship Weser belonged to enemies of the Crown at the time of capture. Therefore, the ship Weser was declared as good and lawful prize and the Court decreed that it should be delivered to His Majesty the King in the Right of Canada. However, the Court further directed that hearing of the claim for the condemnation of the cargo be adjourned until the 9th day of April, 1941.

13. The following document was dated the 2nd day of April and registered at Victoria on the 3rd day of April, 1941.

a. An affidavit, made by Harry Ambrose Barnett, stating that, as a marine surveyor appointed to appraise Weser's cargo and stores, he had done so and provided a detailed list.

14. The following document was the last, dated the 9th day of April and registered at Victoria on the 23rd day of April, 1941.

a. A decree, issued by the Court, stating that, in default of an appearance and claim by the owners, Weser's cargo and goods be delivered to His Majesty the King in the Right of Canada in lieu of sale.

## Circuit Notes

G. M. Abrams, Circuit Manager  
3840 Lealma, Claremont, CA 91711

### IN CASE YOU WONDERED...

The piece of mailing envelope shown below, which was kindly sent this office as an explanation of the lateness of transmittal of one of our circuits, may suffice to explain away certain of our circuit losses.

This one, luckily, was found.

It is also indicative of the efficiency of the USPS that the marking takes the form of a rubber stamp...which would lead one to believe that

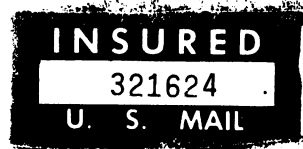

Found in supposedly  
empty equipment

this is a quite frequent occurrence.

And this is insured mail, which is (theoretically) supposed to be tracked.

It may come as no surprise that we have had losses with certified and registered mail as well. Draw your own conclusions.

# THE EXPRESS WAY

By Gene R. Gauthier, ARA

730 Antler Drive, Mt. Zion, Illinois 62549

Photos by Boutrelle

(Number 9 of a series)

At this time, I have no new Adams or American Express Company cancels on the First Revenue Issue to report. I had somewhat expected that a member or two would have jumped at the chance to show I had overlooked one or more known cancels, but as of this writing this has not happened. So again I repeat my request. This time it is more in the form of a challenge. Do any ARA members have any additional cancels they wish to report from either or both of the two above mentioned express companies on the First Revenue Issue that I've missed? If anyone wishes his name to remain anonymous, I'll gladly honor that particular request.

This month's article will deal solely with the presentation of additional information which has come to the author regarding cancels previously covered in this series.

Since writing about the black Adams oval cancel which originated in Alexandria (American Revenuer, January, 1977), I have had the opportunity to examine a receipt from Adams which shows two clear strikes of the cancel in question. In the January article, I reported that all examples examined by the author up to that time showed an inverted capital "V" in place of the first "A" of the company name (Adams). The cancels on the document most recently observed, however, show the first letter of the company name to be a capital "A", as it should be. As in the previously reported cancels, the color of the ink is black. One of the two cancels on the document ties a 2c Bank Check, orange (R6c) to the receipt. The date of both cancels found on this document is "Feb 17, 1865."

Continuing, then, my practice of assigning identification sub-numbers to varieties found on a specific cancel, I have amended my original identification for this particular cancel as follows:

AD-15A (First letter of "Adams", an inverted capital "V").

AD-15B (First letter of "Adams", a normal capital "A").

In the April 1977 issue of The Revenuer (page 70), I reported having seen only the one example of AM-4. This example was shown in the photo which accompanied the respective write-up. Since that time, I have examined an imperf full margin copy of a 2c Express, blue (R9a) showing another example of this same cancel type. The cancel on the R9a was also of the socked on the nose variety. The dating in this most recently discovered cancel was "Feb 12, 1863."

Mr. Mathias Koref (ARA 1020) has graciously supplied information which indicates the origin of this particular cancel. Mr. Koref has in his collection two American Express Company Share Certificates showing the presence of this cancel type. The revenue stamps are still present on the original certificates, and the cancel ties the stamps to the documents. Mr. Koref reports the following:

A. Three copies of the 2c Bank Check, blue, perforate (R5c), tied to an American Express Company Share Certificate with black AM-4 cancels. The dating on the certificate is "April 1, 1863".

B. One copy of a 10c Inland Exchange (R36c) tied to a similar Share Certificate of the same company. Dating on the latter document is also "April 1, 1863".

On each of the above documents, Mr. Koref reports the cancels are distinct enough to determine they are in fact examples of AM-4, but the cancels are too light to distinguish

the actual datings found in the cancels themselves. Mr. Koref further reports that both documents are signed by: Wm. Fargo, Secretary; H. Wells, President; and A. Holland, Treasurer.

In addition to the above information on cancel AM-4, Mr. Koref also supplied details about two additional American Express Company Share Certificates. The latter two documents display First Issue revenues cancelled with the black "AE Co" cancel (No AM-5B):

A. One share certificate is dated "Jan 2, 1865;;, bearing a 5c Certificate, perforate (R24c). This certificate shows the normal signatures of Fargo, Wells, and Holland.

B. The other share certificate is dated "April 1, 1865", and also has a 5c Certificate, perforate (R24c). Signatures are the same as on the above document, except that in this particular instance, the signature of John Butterfield (Vice-president) replaces that of Henry Wells (President).

In both instances, the cancels do not tie the stamp to the document. It would seem, from all the examples this writer has observed or heard about, that this cancel was not applied with the intention to tie the stamp to the document. All cancels dealt with up to this point have been struck directly on the stamp.

Next month this author will present the few known cancels of Wells, Butterfield & Co.; the Merchants Union Express Company; and the American Merchants Union Express Company. The history of these three companies is so closely intertwined with the American Express Company, that it is most logical to present them in one combined article. Hopefully, while presenting the cancels of the aforementioned companies, I will also be able to briefly explain the company inter-relationships involved.

## SWISS REVENUES

We have available a number of interesting small Collections containing representative copies from many Cantons and Municipalities.

1)	44 Different	\$28.00
2)	45 "	28.85
3)	46 "	28.85
4)	47 "	29.75
5)	48 "	29.75
6)	50 "	30.60
7)	51 "	30.60
8)	132 Different	48.00
9)	58 "	14.00
10)	60 "	15.75

All Prices Seamail Post Free

Items 1 - 8 contain Municipal & Cantonal Stamps.

Items 9 & 10 contain Cantonal Stamps only.

Our stocks of Swiss Revenues are probably the finest in the world. We have an extensive Approval service available to clients throughout the world. Please ask for further details.

THE AMATEUR COLLECTOR LTD.

(H.L. KATCHER)

P.O. Box 242, Highgate, London N6 4LW, England.



15. If, after the lots are delivered, the winning bidder shall prove to the Auction Manager that the lot has been mis-described, or not as

S--Exceptional  
XF--Extra Fine  
VF--Very Fine  
F--Fine  
VG--Very Good

MB--Minimum Bid (Lower bids will not be entered)  
SB--Suggested Bid  
CV--Catalog Value  
Est--Owner's estimate of value  
CC or C/XL--Cut Cancel  
pc--Punched Cancel  
p/in--Perforated Initial Cxl  
pen--Pen Cxl ("X" or Lines)  
ms--Manuscript Cancel  
prtd cxl--Printed Cancel  
HS--Hand Stamp Cancel  
Mix--Mixture, reasonable variety, but not all diff.  
Accum--Accumulation, includes much duplication  
Mess--This and that, good variety, not much duplication  
SON--Sock-on-the Nose cxl  
mss--Handwritten Document  
MD--Minor Defect  
SE--Straight Edge, except those stamps existing only with normal SE will not be so noted  
NH--Never Hinged  
NG--Uncxld, No Gum, CV as used not as mint  
w--with  
w/o--without  
def--Defective  
+-Mint  
O--Used

Mailing costs include a charge of \_\_\_\_\_ for insurance.  
Payments are due in 10 days. Please co-operate.

Total Lots	1839
Lots Sold	1393
Percent Lots Sold	76 pct.
Lots Unbid or Bids Rejected	427
Lots Withdrawn	2
Lots Returned	17
Total Number of Bidders	273
Number of Contributors	59
Percent Participation	26 Pct.
Total Realizations	\$12,462.35
10 Pct. ARA Commission	\$ 1,246.24
Less Printing Cost	(\$ 503.00)
Less Auction Expense	(\$ 150.00)
Check to Sales Department	\$ 593.24
Contributions to Publication	
Fund (Donated Lots, etc.)	\$ 105.00

1-38.00, 2-96.00, 3-32.00, 5-36.00, 6-18.00, 7-Rtd 9-8.50, 10-5.50, 11-8.50, 12-9.00, 13-2.00, 14-4.00, 15-10.50, 16-7.50, 17-3.00, 19-4.00, 20-4.25, 22-5.50, 23-5.50, 24-4.25, 25-2.00, 26-4.00, 27-5.00, 28-3.50, 29-3.00, 30-3.00, 31-3.50, 33-3.00, 35-32.00, 36-4.00, 37-4.00, 38-8.00, 39-8.00, 41-7.00, 42-3.00, 43-1.50, 45-3.00, 46-6.50, 47-2.25, 48-4.50, 49-5.50, 50-13.00, 51-1.75, 52-8.00, 53-6.50, 54-14.50, 55-3.50, 56-3.75, 57-4.00, 58-4.50, 59-45.00, 60-8.00, 61-3.00, 62-4.00, 63-3.00, 64-2.50, 65-4.75, 66-21.00, 67-6.50, 68-5.75, 69-3.00, 70-3.50, 71-3.00, 72-3.00, 73-9.00, 74-1.00, 75-3.00, 76-1.50, 79-1.25, 81-4.00, 84-11.25, 85-7.50, 86-9.00, 87-3.00, 88-3.00, 89-4.00, 90-3.00, 91-1.50, 92-1.50, 93-1.50, 94-4.50, 95-4.25, 96-3.00, 97-3.50, 99-2.00, 100-8.00.

101-9.25, 102-27.50, 103-5.00, 104-4.00, 105-4.00, 106-18.00, 107-17.00, 108-3.00, 109-5.50, 110-6.00, 111-3.00, 112-7.00, 113-3.00, 114-3.25, 115-Rtd, 116-3.00, 117-5.50, 118-5.50, 119-2.50, 120-39.00, 121-12.00, 122-3.00, 123-16.50, 126-3.00, 127-2.00, 128-11.00, 129-7.50, 130-4.00, 131-3.25, 132-2.00, 133-9.50, 134-3.75, 135-6.50, 136-32.00, 137-11.00, 138-8.00, 139-14.50, 140-6.50, 141-3.00, 142-10.00, 143-3.00, 144-3.00, 146-190.00, 147-11.00, 48-9.00, 150-5.50, 151-9.50,

153-1.00, 154-4.75, 156-205.00, 157-2.00, 158-12.00, 159-16.00, 160-4.25, 161-14.00, 162-4.50, 163-3.25, 164-Rtd, 165-15.50, 166-3.00, 167-6.50, 168-4.75, 169-6.00, 170-2.25, 171-3.00, 172-5.00, 174-3.00, 175-4.50, 177-13.50, 178-9.00, 179-5.50, 180-4.50, 181-3.25, 182-25.00, 183-13.50, 184-6.00, 186-Rtd, 187-46.00, 188-22.00, 189-28.50, 190-24.00, 192-2.50, 193-3.00, 194-3.50, 195-5.75, 196-8.50, 197-2.25, 198-6.50, 199-5.50, 200-7.50.

201-3.50, 203-4.50, 204-3.00, 205-6.75, 206-5.00, 207-6.50, 208-3.00, 209-6.50,  
210-5.00, 211-5.00, 212-4.00, 213-3.25, 214-4.50, 215-3.50, 216-2.50, 217-Rtd,  
218-3.00, 219-2.00, 220-9.50, 221-4.50, 222-3.25, 223-75.00, 224-9.50, 225-7.00,  
226-6.00, 227-4.00, 228-3.25, 229-3.50, 230-7.00, 231-2.00, 232-2.00, 233-5.50,  
234-4.00, 235-5.50, 236-2.50, 237-4.50, 238-4.75, 239-9.50, 240-4.50, 241-23.00,  
242-14.00, 243-3.00, 244-5.25, 245-3.50, 247-20.00, 248-8.50, 249-8.00, 250-3.00.

251-15.50, 252-2.50, 253-3.00, 254-6.50, 255-3.25, 256-4.50, 257-15.00, 258-5.50, 259-4.00, 260-4.00, 263-11.50, 264-6.50, 265-4.50, 266-5.50, 267-3.50, 270-3.50, 271-7.00, 272-7.50, 273-2.25, 274-5.50, 275-3.25, 276-6.50, 277-5.50, 278-1.75, 279-3.50, 280-7.00, 281-8.00, 282-5.25, 283-2.00, 284-3.00, 285-3.00, 286-3.00, 287-3.00, 288-3.00, 289-1.75, 290-2.50, 292-2.50, 293-3.00, 294-2.00, 295-4.50, 296-4.00, 297-2.50, 298-3.00, 299-4.00, 300-3.50.

301-3.00, 302-3.00, 302-2.00, 304-2.50, 305-2.50, 307-1.50, 308-3.00, 309-3.50,  
310-3.00, 311-6.00, 312-4.50, 313-3.00, 314-3.00, 315-3.00, 316-3.00, 317-3.50,  
318-4.50, 319-2.00, 321-2.00, 322-1.75, 323-3.00, 324-1.75, 325-3.00, 326-3.00,  
327-3.00, 328-4.50, 329-4.00, 330-4.25, 331-2.50, 333-2.00, 334-1.75, 335-2.00,  
338-3.00, 339-4.50, 341-4.00, 343-7.00, 344-22.00, 345-7.25, 346-5.00, 347-8.00,  
348-3.50, 349-3.50, 351-10.00, 352-4.25, 353-11.00, 354-7.50, 356-3.75, 357-4.00,  
358-9.50, 359-2.50, 360-20.00, 361-15.00, 362-75.00, 363-101.50, 364-76.00,  
365-5.50, 366-1.50, 368-4.00, 370-3.00, 371-12.00, 372-6.50, 373-4.50, 374-4.00,  
375-3.50, 376-11.00, 377-6.00, 378-3.50, 379-6.00, 380-8.50, 381-7.50, 382-Rtd,  
383-11.00, 385-3.00, 386-13.50, 387-2.00, 388-5.00, 389-3.50, 392-2.00, 393-3.00,  
395-4.00, 396-6.50, 397-3.00, 398-2.75, 399-10.00, 400-3.25.

401-4.50, 402-6.50, 403-3.75, 404-5.00, 405-15.00, 406-19.50, 408-3.50, 409-7.00,  
410-5.50, 411-Rtd, 412-3.75, 413-7.25, 414-5.00, 415-4.00, 416-4.00, 417-3.00,  
418-5.00, 419-3.25, 420-4.00, 421-4.00, 422-3.00, 423-9.50, 424-6.50, 425-4.75, 427-  
15.00, 428-3.50, 429-6.75, 430-7.50, 431-8.50, 432-5.00, 434-3.00, 437-16.00, 438-4.  
50, 439-3.00, 440-13.00, 441-10.00, 442-5.00, 443-8.00, 444-4.50, 446-11.00, 447-4.  
50, 448-3.50, 449-5.00, 450-4.00, 451-2.50, 452-3.00, 453-7.50, 454-7.50, 455-55.00  
456-20.00, 457-7.50, 458-3.50, 459-7.50, 461-8.50, 462-2.50, 463-4.50, 464-4.50,  
465-4.50, 466-2.50, 467-15.00, 468-5.00, 469-4.00, 470-3.75, 471-13.00, 472-28.00,  
474-8.00, 475-13.00, 476-10.50, 477-9.50, 478-5.00, 479-9.50, 480-5.00, 481-8.00,  
482-8.50, 483-5.00, 484-3.00, 485-11.00, 486-5.00, 487-4.00, 488-5.50, 489-29.00,  
490-3.50, 491-27.00, 492-14.00, 493-20.00, 494-3.25, 495-3.25, 496-3.50, 497-19.00,  
498-21.00, 499-21.00, 500-10.50.

501-3.00, 502-3.00, 503-10.00, 504-6.50, 505-16.00, 506-3.00, 507-6.00, 508-5.50,

continued on P. 127

[illegible]

# AUCTION NO. 16

Closing Date Oct. 28, 1977

Please note: All bids to be in multiples of 25¢. The Bid Sheet or a reasonable copy MUST be used to receive the benefit of the bid reduction schedules (except for overseas bidders).

## USIR LISTED REVENUES (Scott Nos. and CV's)

### First issue imperfs



- 1 ESSAY, Brazier Decalcomiona USIR 2¢ red bank check (4 VF) OG minor flaw PHOTO MB 10.00
- 2 " as above except 2¢ dark blue (4VF) OG minor def MB 10.00
- 3 R52T unlisted Trial Color PROCF on card, brown red, back def SB 25.00
- 4 R1a (2F-VF) ms, 4 wide mgns SB 8.25
- 5 R1a (4F-VF) HS, 3 lrg, 1 sm mgn, closed tear CV 8.25
- 6 R3a (4VF) pen cxd, 3 good mgns, close bot PHOTO CV 200.00
- 7 R3a (5F) ms, 3 good mgns, cut in lft PHOTO CV 200.00
- 8 R4a (4VF) ms, 2 lrg, 1 sm mgn, close bot PHOTO CV 40.00
- 9 R5a (1F), R7a (2VF), R9a (1VF) R25a (2F), R27a (2F) CV 7.90
- 10 R5a, 25a, 27a, 48a all (2F-VF) 4 good to wide mgns CV 3.90
- 11 R19a (4F) ms, 3 small, 1 close mgn, sm cut CV 6.00
- 12 R32a (1F-VF) blue crayon cxd, 4 good mgns CV 6.25
- 13 R33a (4F-VF) ms, 2 good, 2 sm mgns CV 15.50
- 14 R33a (5F-VF) ms, 3 lrg mgns, cuts in bot at angle CV 15.50
- 15 R36a (4F) ms, 1 lrg, 2 sm mgns, close rt CV 11.00
- 16 R37a (4VF) ms 3 wide, 1 sm mgn, crease PHOTO CV 85.00
- 17 R40a (2F-VF) 4 wide to good mgns CV 6.00
- 18 R40a (2F) ms, closed tear, bot mgn torn up to design CV 6.00
- 19 R41a (1F-VF) ms, 4 good mgns, small def CV 11.00
- 20 R42a (2F) ms, 4 wide to good mgns CV 4.00
- 21 R42a (4F) ms, 2 huge, 2 sm mgns, angles into at lft CV 4.00
- 22 R43a (4F) ms, Horiz Pair, 1 huge, 2 good mgns, close top CV 65.00
- 23 R43a (2F) ms, 4 even mgns CV 15.00
- 24 R44a (2VF), R48a (4VG), R60a (2VF), R66a (2F), R69a sm mgns 10.25
- 25 R45a (2F) ms, 4 lrg to good mgns, almost VF CV 6.50

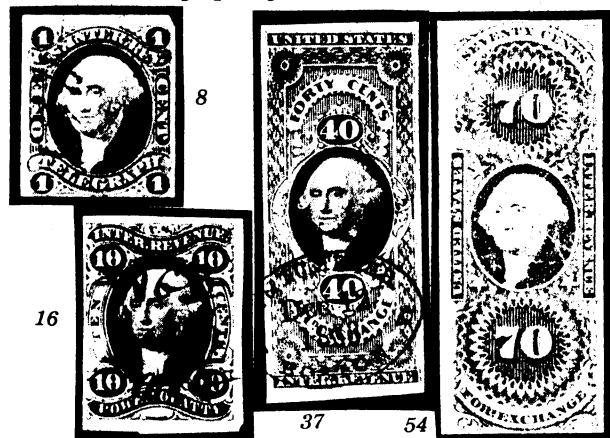

- 26 R46a (4XF) ms, 3 huge mgns, close bot MB 3.50
- 27 R46a (4VF) ms, 3 good mgns, sm mgn top CV 3.00
- 28 R46a (1VF) ms, 4 good mgns CV 3.00
- 30 R47a (2VF) ms, 4 good to lrg mgns, side angles close CV 8.25
- 31 R49a (2F-VF) ms, 4 good mgns CV 5.00
- 32 R50a (4F) ms, 3 good mgns, 1 sm mgn, T & B angles close CV 6.00
- 33 R50a (2F) ms, 4 good mgns, filled in punch cxd CV 6.00
- 34 R51a (4F-VF) ms, 3 wide mgns, just touches lft CV 11.00

- 35 R52a (2F) ms, 2 wide, 2 good mgns CV 11.00
- 36 R52a (4VF) ms, 3 lrg, 1 close mgn, olive grey shade CV 11.00
- 37 R53a (2XF) sm oval HS "Bk of Amer/ Boston" wide T & B mgns, small mgns both sides PHOTO CV 200.00
- 38 R54a (1VF) ms, 4 huge mgns CV 3.25
- 39 R56a (2VF) sm round HS, 4 wide to huge mgns CV 6.25
- 40 R56a (4VF) ms, 3 good mgns, sm mgn top CV 6.25
- 41 R57a (2VF) ms, wide vert mgns angles close CV 7.00
- 42 R57a (4F-VF) ms, 2 wide, 1 sm mgn, end mgn just cuts CV 7.00
- 43 R58a (4VF) HS, 2 good, 2 close mgns CV 4.25
- 44 R59a (2VF) blk ms, 4 good to wide mgns CV 5.00
- 45 R60a (2XF) 1t ms, huge side mgns, wide T & B mgns MB 3.00
- 46 R60a vert pair (2XF) exc one damaged corner, wide vert mgns 25.00
- 47 R61a (1XF) uncxd, lt wrinkles, 4 wide mgns CV 12.50
- 48 R61a (4F-VF) lt ms, 2 lrg, 2 sm mgns CV 12.50
- 49 R62a (1VF) ms, 3 wide, 1 huge mgn CV 5.00
- 50 R63a (2VF) ms, wide end mgns, sm side mgns, crease CV 27.50
- 51 R63a (5VF) ms wide T & lft mgns, just touches rt & B, crease 27.50
- 52 R64a VF ms, 3 huge, 1 good mgn, sm thin CV 20.00
- 53 R64a (4F) ms, 3 wide mgns, sm mgn angles into at rt CV 20.00
- 54 R65a (4F) colorless circular cxd, sm to good mgns PHOTO CV 70.00
- 55 R66a, 69a both (2F-VF) ms, 4 good to wide mgns CV 5.50
- 56 R67a (1F-VF) ms, 4 good mgns, 2 small paper creases CV 6.50
- 57 R68a (2F) good to lrg mgns, prtd SL "E.D.M. & CO.", sm tears 13.50
- 58 R68a (6VF) ms, huge mgns rt & B, cut in T & lft CV 13.50
- 59 R69a (1VF) lt ms, 4 wide mgns MB 3.75
- 60 R70a (4VF) pen cxd, good to sm mgns, angles in T & lft CV 7.00
- 61 R72a (4F-VF) ms, good side mgns, sm T & B angle in CV 7.00
- 62 R73a (2VF) ms, 3 good, 1 huge mgn CV 6.00
- 63 R74a (4F) lt soil, not cxd, 3 good mgns, close bot CV 40.00
- 64 R75a (4VF) ms, 2 wide, 2 sm mgns angling close CV 12.00
- 65 R75a (2VG-F) blk ms, 4 good to sm mgns CV 12.00
- 66 R76a (4F) ms, sht mgn bot w/ tear, 2 sm, 1 close mgn CV 15.00
- 67 R76a (4VF) ms, good end mgns, close side mgns CV 15.00
- 68 R77a (4VF) blue SON HS "J.P. MORGAN & CO.", 3 good mgns, close bot mgn PHOTO CV 700.00
- 69 R78a (2VF) blk ms, 4 good to wide mgns CV 7.25
- 70 R78a (4VF) ms, 3 huge mgns, close top, pinhole in mgn CV 7.25



- 71 79a (4VF) SON HS 3 good to sm mgns, close rt PHOTO CV 200.00
- 72 R80a Fine, HS, sm mgns, rose shade PHOTO CV 600.00
- 73 R81a (4F-VF) ms, 2 lrg, 2 sm mgns, rt angles in, PHOTO CV 25.00
- 74 R82a (2VF) ms, 3 huge, 1 good mgn, small mgn tear CV 15.00
- 75 R83a (4VF) sm SON oval HS, 3 wide mgns, close T PHOTO CV 325.00
- 76 R84a (4VF) ms, 3 good mgns, close top, pinhole PHOTO CV 500.00
- 77 R85a (2F-VF) ms, 4 good mgns, lt crease CV 18.50
- 78 R85a (4 F-VF) ms, 3 wide mgns, sm mgn rt angles in CV 18.50
- 79 R86a (XF) ms, 3 wide mgns, bot mgn angles close CV 20.00
- 80 R86a (4VF) SON HS, 3 good to wide mgns, sm mgn lft CV 20.00
- 81 R88a (6F) HS, 2 good mgns, close rt & bot, pinholes CV 32.50
- 82 R89a (1XF) ms, 4 wide mgns, closed mgn tear CV 10.00
- 83 R89a (2XF) ms, 3 wide mgns, sm mgn bot, dk red shade CV 10.00
- 84 R90a (2F) ms, 3 wide mgns, lft mgn angles close, lt red CV 18.50
- 85 R91a (2VF) ms, 4 good mgns, lt red shade CV 18.50
- 86 R92a (6F) blk ms, 2 wide mgns, close T & lft, PHOTO CV 70.00
- 87 R93a (4F-VF) ms, 1 wide, 2 sm mgns, close rt pinholes PHOTO 75.00
- 88 R94a (4F) blk ms, 3 good to wide mgns, sm mgn top CV 20.00
- 89 R95a (4F) ms, small mgns PHOTO CV 62.50
- 90 R96a (4VF) ms, small mgns, PHOTO CV 185.00
- 91 R98a (4VF) ms, 3 good mgns, sm mgn top, lt crease CV 15.00
- 92 R101a (1VF) ms, 3 wide, 1 good mgn PHOTO CV 50.00
- 93 R101a (2F-VF) ms, 4 good to wide mgns PHOTO CV 50.00

### First Issue Part Perf

- 94 R1b vert pair (5VF) SON HS, perfs cut lft CV 12.00
- 95 R1b (4F) HS, good imperf mgns, close lft CV 5.50
- 96 R1b (5F-VF) ms, good imperf mgns, perfs cut left CV 5.50
- 97 R2b (4XF) ms, one lrg, 1 close mgn, perfs cut lft PHOTO CV 120.00
- 98 R3b (4F) viol pen cxd (line), 3 good mgns, close T mgn CV 20.00
- 99 R3b (6F) ms, close T & lft, wide bot imperf mgn CV 20.00
- 100 R3b imperf vert (4VF) HS, huge rt mgns, close lft CV 20.00
- 101 R56b/63b part perfs, 7 diff avg to VF cond CV 6.10
- 102 R5b (2F), R19b (4F), R24b (2F), R25b (2F), R27b (4F), 1/2 R36b (4VF) CV 9.65
- 103 R6b (4F) HS, good top, sm bot imperf mgns CV 15.00

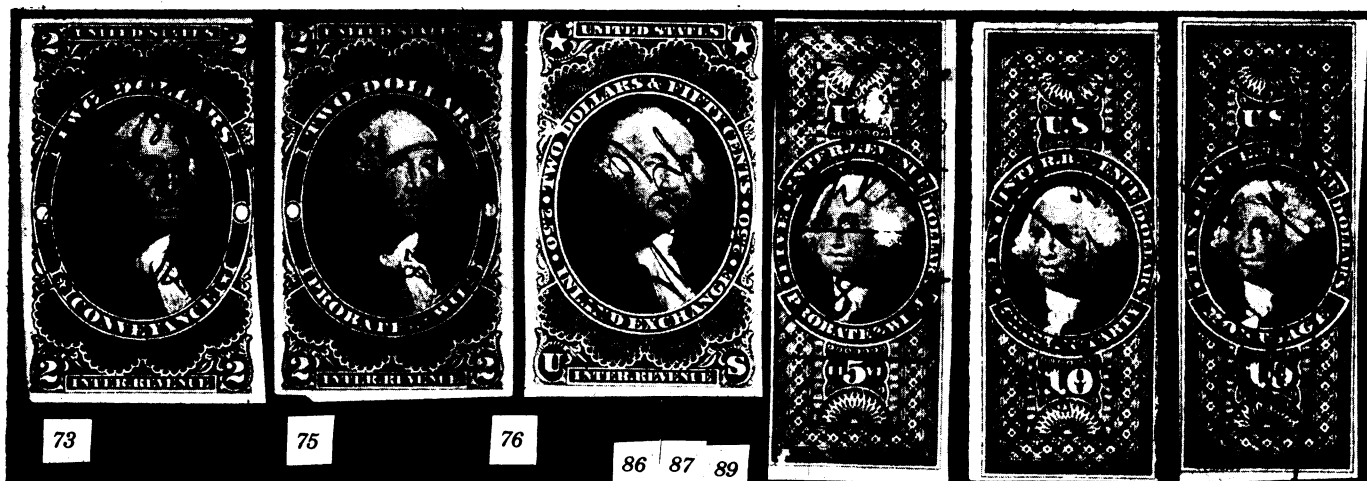

- 104 R6b imperf vert (2VF) unxld, wide imperf mgns ..... CV 15.00  
 105 R9b imperf vert (4F) ms, wide imperf mgns, perfs just cut T ... CV 3.00  
 106 R9b imperf vert (4F) ms, wide 1ft, just cuts rt ..... CV 3.00  
 107 R11b (4F) ms, good top mgn, close bot, crease PHOTO ..... CV 30.00  
 108 R13b (4VF) ms, good bot, sm top mgns ..... CV 10.00  
 109 R13b imperf vert (2F) pen cxi, 1 wide, 1 good imperf mgn, tear CV 10.00  
 110 R16b (4F) HS, H/bone cxi, good mgn T & rt, close B & 1ft ..... CV 25.00  
 111 R18b (4F) ms, 3 sm mgns, close rt PHOTO ..... CV 35.00  
 112 R18b (4F) HS, good imperf mgns, sm mgn rt, surface defs PHOTO CV 35.00  
 113 R18b (2VG) torn and rep'd, sm imperf mgns, looks almost F ... CV 35.00  
 114 R22b (4VG-F) HS cxi "P&S", 3 good mgns, close bot PHOTO CV 27.50  
 115 R24b (2F) ms, wide imperf mgns ..... CV 3.50  
 116 R25b, 44b, 45b, 49b, 59b, 61b all w/small or close imperf mgns ..... OPEN  
 117 R33b (4VF) ms, 2 wide mgns, close bot and 1ft ..... CV 12.00  
 118 R34b (4VF) ms, 3 good mgns, just touches 1ft ..... CV 15.00  
 119 R37b (4F) blu HS, sm imperf mgns, close rt ..... CV 7.00  
 120 R37b (2VG-F) hvy blue SON HS, 4 good mgns ..... CV 7.00  
 121 R37b (4VG-F) smeared ms cxi, good imperf mgns, close 1ft ..... CV 7.00

- 122 R40b (1F) ms, one pulled perf ..... CV 3.75  
 123 R40b (2VF) ms, 4 sm mgns; R42b (2VG-F) good mgns, pinhole CV 8.75  
 124 R42b (4F-VF) ms, 1 wide, 1 good imperf mgn, perfs touch rt ... CV 5.00  
 125 R42b (5F) ms, good imperf mgns, perfs just cut rt ..... CV 5.00  
 126 R43b, 44b, 46b all (2F-VF) ms, w/ good imperf mgns ..... CV 6.40  
 127 R46b (2VF) ms, wide bot, sm top imperf mgn ..... CV 3.00  
 128 R46b (5VF) ms, wide imperf mgns, perfs just cut rt ..... CV 3.00  
 129 R47b (4F) ms, sm imperf mgns, perfs close rt ..... CV 25.00  
 130 R48b (4F) ms, good imperf mgns, close rt ..... CV 5.50  
 131 R48b imperf vert (2VF) ms, good imperf mgns ..... CV 5.50  
 132 R49b (4VG-F) pen cxi, lrg imperf mgns, close rt PHOTO ..... CV 55.00  
 133 R50b (4F) ms, wide imperf mgns, close 1ft PHOTO ..... CV 55.00  
 134 R52b (4F) ms, lrg imperf mgns, close 1ft ..... CV 8.00  
 135 R52b (4F) ms, 1 wide, 1 sm imperf mgn ..... CV 8.00  
 136 R53b, R54b sheet mgn copy, R59b, R63b all (2F-VF) ..... CV 3.95  
 137 R55b (4VF) ms, wide imperf mgns, close rt ..... CV 4.75  
 138 R55b (5VF) ms, wide & sm imperf mgns, perf cut 1ft ..... CV 4.75  
 139 R56b (2F) unxld, sm rust stains, few pulled perfs ..... CV 7.50  
 140 R57b (4VF) ms, 3 good mgns, close 1ft ..... CV 14.00  
 141 R58b (2F) ms, 4 sm mgns ..... CV 9.00



- 142 R58b (5VF) ms, good & sm imperf mgns, perfs cut 1ft ..... CV 9.00  
 143 R61b (5F) ms, 3 good mgns, cut in bot ..... CV 25.00  
 144 R64b (2VF) ms, 3 good mgns, sm mgn bot ..... CV 7.00  
 145 R65b (5VF) ms, 2 wide mgns, just cuts rt & bot ..... CV 30.00  
 146 R66b (6VG-F) HS, 2 lrg mgns, cut in bot & rt, MD's ..... CV 35.00  
 147 R69b (5F) ms, sm imperf mgns, cut in rt ..... CV 40.00

### First Issue Perfs

- 148 R1c/R42c, 29 diff all (2VF-4F) ms, HS, unxld ..... CV 17.97  
 149 R2c (2VF) prtd script "A.D./MAY./1863", perf defs PHOTO CV 40.00  
 150 R2c (3XF) unxld, one pulled perf PHOTO ..... CV 40.00  
 151\* R3c vert mgn strip of 3 (5VF) prtd "Ruth & Fleming" ..... M 10.00  
 152 R6c blk of 4 (2XF) 2 SON circ HS "P.&R.R.R." (P-6c (P-6c)) ... MB 5.00  
 153 R6c 30 copies; R15c 350 copies ..... OPEN  
 154 R7c, R8c both (2F) ..... CVC 6.50  
 155 R12c (4F) HS ..... CV 5.00  
 156 R13c (4VG-F) ms, DOUBLE TRANSFER ..... CV 4.00  
 157 R14c (2VF) lt ms ..... CV 7.00  
 158 R14c (4F) HS, perfs just cut top ..... CV 7.00  
 159 R14c (3F) ms, perfs close bot, wing mgn top ..... CV 7.00  
 160 R15c (5F) blue HS "NARRAGANSETT STEAM S. CO." ..... SB 3.50  
 161 R15c w/SON HS "N.Y. CONDENSING CO." ..... SB 5.00  
 162 R15c w/SON HS "C.H.&D&D.&M.RR" type C18g ..... SB 4.00  
 163 R15c (5F) w/HS "C.&N.W.Ry. Co." type C-11E ..... SB 3.00

164	R15c hor pair w/SON HS "SPRINGFIELD, MASS." (Western RR ty W-1E)	SB	6.00
165	R17c (2F-VF) pen cxi "X", dark green PHOTO	CV	35.00
166	R17c (6VG-F) blk ms, perfs just cut T & lift, few pulled perfs	CV	35.00
167	R21c (4F-VF) ms, perfs close rt & B, few short perfs PHOTO	CV	100.00
168	R21c (6VF) ms, perfs just cut top and rt PHOTO	CV	100.00
169	R22c (5F) w/HS "Dr. D. H. Seelye"	SB	5.00
170	R24c w/HS "GEO. WOODWARD/ARCHITECT"; R48c w/"Vt. Mut Fire Ins."	OPEN	
171	R29c (4F) ms	CV	4.00
172	R33c (2XF) brite red prtd "E. C. 1 December/1863" betw hor lines	OPEN	
173	R33c (4VF) blue HS, PLATE FLAW lower left corner	OPEN	
174	R37c blk of 4 (4VF) ms, closed tear one stp	CV	3.50
175	R38c (2VF) pen cxi, milky blue, few short perfs	CV	5.00
176	R38c (4F) ms, perfs close left and bot, pale blue	CV	5.00
177	R38c (5XF) unxcld, milky blue, perfs cut bot	CV	5.00
178	R38c (6VF) HS, partial "-EY'S", pale blue	CV	5.00
179	*R39c (1XF) mint OG as used	CV	4.00
180	R39c (2VF) HS, few short perfs; R40c (6VF) Wells Fargo HS	CV	4.65
181	R41c (2F) ms	CV	8.00
182	R41c (6F) ms, perfs just cut 2 sides	CV	8.00
183	R43c-47c 49c, 53c 7 stps all (2VF-4VF)	CV	5.76
184	R44c/48c, 8 diff w/mostly diff insur Co. HS CV 8.08	SB	10.00
185	R48c (4F) w/blue HS "N. Y. & HARLEM RR" type N-ia	SB	3.00
186	R48c (perfs trimmed) on stk ctf of Hartford & N. Haven RR	OPEN	
187	R50c (2F-VF) HS, few pulled perfs	CV	7.00
188	R50c (5F-VF) ms, perfs just cut rt	CV	7.00
189	R50c (6F) SON HS "???" S.M. Co./S.Fran" (silver mine)	CV	7.00
190	R51c (4F-VF) ms, grey shade	CV	8.25
191	R51c (5F-VF) lt HS "Chicago ?? Railway" staple holes	CV	8.25
192	R54c (5F) w/SON "A. M. INS CO." (Atlantic Mutual MD's	SB	3.50
193	R54c (4VF) ms, Plate scratch tru 1st "N" of conveyance	SB	3.00
194	R54c-61c, R63c-65c, 11 stps (2VF-4F), R64c w/pinhole	CV	7.43
195	R55d Silk Paper (4VF) ms, perfs close rt	MB	3.50
196	R62c (2VF) pen cxls (lines)	CV	7.00
197	R62c (4F-VF) ms, few short perfs	CV	7.50
198	R64c (2XF) looks unxcld, thick paper; R65c (1XF) HS	CV	3.40
199	R66c-72c, 75c, 78c (2X F-4F)	CV	8.35
200	R71c (4VF) blue HS, top sht mgn blk of 4, org red shade	CV	35.00
201	R72c (4VF) ms, sht mgn bot	MB	4.50
202	R72c (2VG-F) ms, lt soiling, shoud clean up	CV	4.00
203	R73c (6VG-F) ms, perfs cut rt & bot	CV	37.50
204	R74c (4VF) lt ms, pale red shade, 1 short perf PHOTO	CV	35.00
205	R74c (5VG-F) ms, few short perfs, lt crease	CV	35.00
206	R74c (5F) ms, perfs cut rt, filled in punch cxi	CV	35.00
207	R76c (4F) ms	CV	8.00
208	R76c (5F) ms	CV	8.00
209	R77c (4F) ms, perfs just cut top	CV	11.00
210	R77c (2VG-F) 3 blue HS's "Adams, Kimball & Moore"	CV	11.00
211	R78c (5XF) ms, hor pair, sharp color, perfs cut top	CV	25.00
212	R79c (2VF) lt HS, 4 sm mgns	CV	25.00
213	R80c (1F-VF) lt blue HS	CV	17.50
214	R80c (4VF) blue HS, close left, drk shade, thick paper	CV	17.50
215	R80c (5F-VF) perfs cut bot, colorless circ cut cxi	CV	17.50
216	R81c 82c, 84c, 85c, 86c (2VF-4F); R82 has thin	CV	6.75
217	R83c (2VF) lt ms, few short perfs	CV	7.50
218	R83c (5F) ms, perfs just cut	CV	7.50
219	R84c 20 copies w/shades, avg ctrs, F-VF appearance	CV	22.00
220	R86c (4VF) ms, thick paper	CV	3.00
221	R87c (2XF) unxcld	CV	7.50
222	R87c (2XF) lt red ms	CV	7.50
223	R88c (2XF) ms, drk red shade	CV	2.50
224	R88c (2F-VF) blk ms, tan shade	CV	2.50
225	R88c, R89c both superb looking copies, lt ms	SB	5.00



226	R88c (1VF) ms, R89c (2F) blk ms	CV	4.00
227	R90c (4VF) ms	CV	22.50
228	R91c (4XF) ms, perfs close top, few short perfs	CV	6.00
229	R91c (4F-VF) ms, sm closed tears	CV	6.00
230	R92c (4F-VF) HS, MD	CV	7.25
231	R93c (2XF) mx, few short perfs	CV	8.00



232	R93c (4F) ms, pulled perfs left	CV	8.00
233	R94c (2XF) ms, ctrd rt	CV	18.50
234	R94c (5F) ms, perfs cut rt, torn corner	CV	18.50
235	R95c (2VF) ms	CV	7.50
236	R95c (4F) ms, perfs just touch bot, pulled perfs	CV	7.50
237	R96c (2VF)	CV	7.50
238	R96c (5VF) lt ms, perfs just cut left, few pulled perfs	CV	7.50
239	R97c (1VF) ms PHOTO	CV	35.00
240	R97c (4VF) ms, except torn corner, perfs close left	CV	35.00
241	R98c (1VF) ms	CV	10.00
242	R98c (4VF) ms, vert crease	CV	10.00
243	R98c (4F) blue SON HS, perfs just cut left, drk orange	CV	10.00
244	R98c (6F) ms, perfs cut top and rt, thin	CV	10.00
245	R100c (2XF) lt blue HS PHOTO	CV	30.00
246	R100c (2F-VF) ms, PHOTO	CV	30.00
247	R100c (2F-VF) ms, e exc crease, sm mgn def	CV	30.00
248	R101c (2XF) lt ms PHOTO	CV	32.50
249	R191c (4 VF) ms, repaired tear PHOTO	CV	32.50



250	R102c (4F-VF) ms, repaired tears, short perfs PHOTO	CV	175.00
251	1st Issues, R1c/R42c, 28 diff most (2VF-4F) + R5c blk 4	CV	15.45
252	" R44c/R89c, 24 diff all (2VF-4F)	CV	19.89
253	" A5b/R135, 10 diff all VF-XF, CV 5.18	MB	6.25
254	" R5b/R135, 10 diff all VF-XF, CV 2.38	MB	3.25
255	" mix of 170, good variety, avg cond	MB	15.00
256	" mix of 132, about 60 diff, avg cond	SB	10.00



257	"	mix of 38 stps all w/HS cxls, avg centers	CV	41.22
258	"	mix of 21 ea w/HS cxi, blue, black, red t, red	SB	4.00
259	"	13 25¢ values, ea w/readable HS cxi	MB	5.00
260	"	on 11 wallet size photos, stps no tied	MB	10.00
261	RE103 (1VF)	uncxld NG	CV	5.00
262	R103 (4XF)	almost uncxld	CV	5.00
263	R104, 107, 109, 111, 112, 115, 118, 123 all (2VF-4F)		CV	5.85
264	R105 (2VF)	uncxld NG	CV	3.50
265	R106 (4F)	blue HS	CV	7.00
266	R106 (2VF)	H/bone cxi cuts paper	CV	7.00
267	R108 (4VG-F)	black HS	CV	11.00
268	R108 (6F)	blk HS, wing mgns rt and bot	CV	11.00
269	R110 (2VF)	uncxld NG	CV	5.50
270	R110 (4F)	blue HS	CV	5.50
271	R113 (2F-VF)	H/bone cxi, cuts paper	CV	9.00
272	R113 (4VF)	ms, large thin spot	CV	9.00
273	R114 (2F)	embossed cxi, pinhole	CV	5.50
274	R116 (2VF)	mx	CV	8.25
275	R116 (2VG-F)	erased crayon cxi	CV	8.25



276	R117 (4F)	lt colorless circ c/cxi, closed tear	CV	10.00
277	R118 (2VF)	ms, block of 4 on piece	MB	7.50
278	R119 (4VF)	colorless H/b one cut cxi PHOTO	CV	60.00
279	R120 (2F)	blk ms	CV	3.50
280	R121 (4F)	H/bone cxi cuts paper, pinhole, thin PHOTO	CV	100.00
281	R122 (4F)	blk HS struck twice, perfs close rt	CV	35.00
282	R122 (5F)	uncxld, thin, closed tear, perfs cut rt	CV	35.00
283	R123, R127 both (4VF)	ms	CV	5.60
284	R124 (2VF)	ms	CV	5.75
285	R124 (4VF)	ms, perfs close rt	CV	5.75
286	R125 (4F)	ms, perfs just cut bot	CV	5.75
287	R126 (5VF)	uncxld, pinholes, perfs cut bot PHOTO	CV	27.50
288	R127 (2VF)	ms, thin, pinhole	CV	3.75
289	R128 (4F)	blk ms, perfs just touch rt PHOTO	CV	22.50
290	R128 (5F)	blk ms, perfs cut lft, wide mgn rt	CV	22.50
291	R129 (6F-VF)	ms, perfs just cut rt, close top PHOTO	CV	100.00
292	R130 (6F)	ms, perfs cut t & rt, extra perf rows PHOTO	CV	100.00
293	R131 (2VF)	ms, 2 thin spots PHOTO	CV	110.00
294	R131 (6F)	ms, perfs cut rt and bot, 2 thin spots PHOTO	CV	110.00
295	R134 (2F)	ms	CV	5.75
296	R135 (2F-VF)	colorless H/bone cxi	CV	5.75
297	R135 27	unused copies, all (4VF-5VF) NG	SB	3.00

298	R136 (2F-VF)	lt blue HS	CV	5.00
299	R136 (2F)	embossed cxi	CV	5.00
300	R137 (2VF)	blue HS "U.P.R.R.Co." type U-2H	SB	4.00
301	R137 (2F), R139 (4VF), R140 (2XF) R144 (2F-VF)		CV	5.45
302	R138 (2VF)	blue HS, closed tear in mgn	CV	5.00
303	R138 (5F)	ms, perfs just cut rt	CV	5.00
304	R139 (4XF)	uncxld; R140 (3VF) ms part of imprint at top	CV	4.60
305	R140 (1VF)	blue HS	CV	4.50
306	R141 (2VF)	uncxld NG	CV	4.50
307	R142 (4F-VF)	ms, perfs just cut bot	CV	11.00
308	R143 (2F)	lt embossed cxi, sm scuff, mgn tear, almost VF	CV	6.00
309	R145 (2VF)	ms	CV	3.75
310	R145 (F-VF)	ms	MB	3.75
311	R146 (4F-VF)	ms	CV	6.00
312	R147 (2XF)	ms, crease	CV	9.50
313	R147 (2VF)	ms	CV	9.50
314	R147 (6VF)	hvy H/bone colorless cxi, perfs cut T & lft	CV	9.50
315	R148 (2VF)	ms	CV	5.25
316	R148 (4VF)	ms, perfs cut bot	CV	5.25
317	R148 (5F)	pen cxi, light cut cxi	CV	5.25
318	R149 (2VF)	ms, 2 minor thins	CV	20.00
319	R150 (2F-VF)	H/bone cut cxi, light vignette PHOTO	CV	90.00
320	R160 (2XF)	uncxld NG as used	CV	20.00
321	R163 7	copies ea w/diff prtd RR or Express Co cxi	SB	10.00
322	R163 w/diff prtd (3) or HS (5) RR or Express Co cxls		SB	8.00
323	R173, 4, 5, 8 all (2VF)	uncut	CV	3.00
324	R173 (8), R174 (3), R175 (2), R176 (3) R182 (2), R 184-5		CV	8.20
325	*R176 (2XF)	part OG	SB	3.00
326	R177 (2VF)	violet HS	CV	40.00
327	R179 (4VF)	lt HS, 3 good mgns, close lft PHOTO	CV	17.50
328	R183 (2VF)	ms	CV	20.00
329	R183 (4F)	HS, lt shade, roulette just cuts top	CV	20.00
330	R184-187 uncut, R188 c/cxi all (2VF-4F)		CV	6.84
331	R190 (2VF)	mint, R191, 192 (2F) HS, uncut	CV	6.60
332	R195//219, 22 diff all (2VF-4F)	none p/in, cut or SE		OPEN
333	*R198 (2VF)	OG hinge thin	CV	9.00
334	*R202 (2VF), R203 (4F)	lt crease	CV	6.75
335	*R205 (4F-VF)	OG	CV	11.50





336 R205 (4F) viol HS	CV 2.25
337 *R216 (1F) mint OG, hvy hinge, lt rose shade	CV 11.50
338 R221 (2F) dk viol HS; R222 (4VF) HS	CV 4.75
339 R224 (4F) ms corner copy PHOTO	CV 67.50
340 R225 (2VF) HS corner copy PHOTO	CV 25.00
341 R228-245 compl all VF, none cut, p/in or SE, mint and used	OPEN
342 *R240, 241, 243, 244 all (2VF) OG	CV 8.00
343 *R243 (2VF) OG lt hinge	CV 2.50
344 *R245 (3VF) OG lt hinge, unpriced	Est CV 12.00
345 R246-248 (2F-4F) ms and HS, \$60, \$100 w/MD's	CV 7.80
346 R247 (2VF) date HS cxl, corner copy	CV 5.25
347 R249 (2XF) unxcld DOUBLE TRANSFER	CV 20.00
348 R249 (2F) corner copy, HS, ms	CV 13.00
349 R250 (2VF) uncut, corner copy	CV 6.50
350 R250 (2F) HS plus green ms "CLAIM REF FILED"	CV 6.50
351 R251-6, R258 7 stps all F-VF, 2¢, 4¢, 20¢ mint	CV 4.85
352 R257 (4F) ms	CV 12.00
353 R259 (2VF) HS	CV 4.25
354 *R260-263 complete all (2XF) OG lt hinge	CV 7.00
355 R260-263 compl all (2VF), 5¢, 20¢ mint	XC 6.90
356 R264-281, 18 stps none cut, p/in or SE (4F-2VF)	CV 31.29
357 R269 (3VF) unxcld NG	CV 8.00
358 R278 (1VF) ms, crease	CV 5.25
359 *R288, 89, 90, 92 all (2VF) mint, none SE	CV 11.15
360 R291 (4VG-F) date HS, ms	CV 11.00
361 R293 (4VF) ms	CV 18.50
362 R294-298, 300-301 7 stps all (2VF-4F) none cut, p/in, SE	CV 6.74
363 *R299 (2VF)	CV 27.50
364 R303 (2VF) ms	CV 35.00
365 R306 (2VF) ms	CV 20.00
366 R308 (2VF) ms	CV 30.00
367 R311-328 exc R326 (1VF-4VF) 2,4,5,20¢ are mint, none cut, p/in, SE	CV 19.21
368 R326 (4VF) ms	CV 6.50
369 R330 (2F) ms	CV 13.50
370 R333 (2VF) red HS	CV 11.00
371 R335 (2VF) red cxl lt c/cxl	CV 20.00
372 R336-347 all (1VF-2VF) mint OG; R348-353 F-VF used, none SE	CV 19.56
373 R354 (4VG-F) black ms	CV 15.00
374 R355 (3F) ms	CV 12.50
375 R356 (4F) p/in	CV 20.00
376 R358 (5VF) red HS	CV 13.00
377 R360 (2F-VF) blk HS, corner copy	CV 85.00
378 *R361-373 all (1VF-4VF) mint OG, none SE	CV 18.00
379 R374-379, 6 stps all (2VF) none cut, p/in or SE	CV 10.20
380 R380 (2VF) ms	CV 12.50
381 R381 (2F) p/in, HS	CV 5.00
382 R382 (2VG-F) blk HS, p/in	CV 6.00
383 R383 (2F) ms	CV 8.00
384 R384 (2VF) HS, ms, very light c/cxl	CV 45.00
385 *R386-397 all (1VF-4VF) OG exc R388 unxcld NG, none SE	CV 10.05
386 *397 (2VF) mint OG	CV 7.50
387 R398-400, 402-404 all (2VF-4F), \$20 has SE bot	CV 8.03
388 R405 (2VG-F) dk blk HS	CV 15.00
389 R407 (2XF) unxcld NG	CV 30.00
390 R408 (2F) ms	CV 8.00
391 *R411-421, 11 stps all (1VF-4VF) OG none SE	CV 9.70
392 R423-429, 7 stps all (2VF-4F) none cut, p/in or SE, \$20	NG 9.50
393 R429 (3F) lt ms	CV 4.25
394 R430 (2F-VF) ms	CV 15.00
395 R431 (2F) blk HS, corner copy	CV 17.00
396 R432 (2F) blk HS, corner copy	CV 25.00
397 R433 (2F-VF) HS	CV 9.00
398 R433 (2F) HS, hvy c/cxl	CV 4.00
399 R435 (2F-VF) HS	CV 55.00
400 *R436-447, 12 stps all (1VF-4VF) OG, none SE	CV 9.85
401 *R448-9 both (1VF) mint OG, neither SE	CV 7.00
402 R450, 52, 53 (2F-4F) HS; R454 (3VF) HS, lt c/cxl, none SE	CV 6.80
403 R451 (6VF) lt HS, off ctr, SE bot	CV 6.00
404 R455 (2F-VF) ms	CV 10.00
405 R456 (2F) ms, emboss cxl, corner copy	CV 8.00
406 R458 (2F) ms, corner copy	CV 8.00
407 R459 (2VF) lt HS, corner copy	CV 60.00
408 R460 (2F-VF) ms	CV 60.00
409 *R461-472, 12 stps all (1VF-2VF) mint OG, none SE	CV 9.80
410 *R473-4 both (2VF) mint OG, none SE	CV 6.00
411 *R475 (2VF) OG, not SE	CV 5.00
412 R476-479, 4 stps all (2VF) ms or HS, none SE	CV 9.40
413 R480 (1F-VF) HS	CV 17.50
414 R480 (2VF) lt HS	CV 17.50
415 R482 (2VF) lt HS, corner copy	CV 22.50
416 R483 (2VF) lt HS, light vermilion shade	CV 8.00
417 R484 (2F-VF) HS	CV 75.00
418 R485 (2F) HS, hvy cxl, staple holes	CV 30.00
419 *R486-497, 12 stps all (1VF-4F) mint OG, none SE	CV 8.93
420 R498-502, 504 6 stps all (2F-VF) SE on \$4 and \$20	CV 8.58
421 R498-500, 502-3 all (2VF) none SE	CV 4.08

422 *R498-9 both (1VF) OG, none SE	CV 6.00
423 R500-504, 5 stps all (2VF-4F) ms or HS, none SE	CV 4.75
424 R504 (1VF) HS, not SE	CV 4.50
425 R505 (2VF) ms, corner copy	CV 12.50
426 R506 (2VG-F) black HS	CV 12.50
427 R507 (2VF) lt green HS	CV 15.00
428 R508 (2F-VF)	CV 9.00
429 R509 (2F) blk HS, corner copy	CV 60.00
430 R510 (2F) ms	CV 40.00
431 R510 (2VF) ms, corner copy, 2 staple holes	CV 40.00
432 R511-524, 14 stps all (2VF-4F) none cut, p/in or SE, 3 mint	CV 6.16
433 R511-12, 14-20,23,24,27, 12 stps all (1 (1VF-2VF) unxcld NG	CV 5.45
434 R525 (2VF) ms, SE top; R526 (4F) ms	CV 8.75
435 R527, 8, 9 (2VF) none SE	CV 7.35
436 R528-9 (2VF) uncut, not SE	CV 6.00
437 R530 (2VF) HS, corner copy	CV 18.00
438 R531 (2F-VF) ms, HS	CV 25.00
439 R532 (2F) viol HS	CV 30.00
440 R533 (4F) ms, close rt mgn	CV 15.00
441 R535 (2VF) ms, corner copy	CV 75.00
442 R536-548, 13 stps all (2VF-4F) none cut, p/in or SE	CV 5.18
443 R536-7, 539-47, 11 stps (1VF-4VF) unxcld NG, no cut, etc.	EV 4.86
444 R548-552, 5 stps all (2VF-4VF) HS, none cut, p/in or SE	CV 6.00
445 R549-552, 4 stps all (2VF) \$3 has emboss cxl, none SE	CV 9.00
446 R549, 550,551 all (3VF) slightly off ctr, lt HS	CV 8.50
447 R550 (2VF) unxcld, part OG, crease	CV 3.00
448 R550-52 all (2VF) w/SE top or bot	CV 7.50
449 R551 (4F) viol HS	CV 4.00
450 R553 (2VF)	CV 5.25



451 R553 (4F) ms; R600 ms, hvy cut cxl	Est CV 7.75
452 R554 (2F) HS	CV 5.00
453 R554 (5F) HS, SE rt	CV 5.00
454 R555 (2F) HS	CV 30.00
455 R556 (2VF) HS, corner copy	CV 11.00
456 R557 (2VF) lt ms, corner copy	CV 35.00
457 R558 (2VF) ms	CV 17.50
458 R560 (2VF) HS	CV 60.00
459 R561-575, 577-8, 17 stps (2VF-4VF) 1,3,20,40,80¢ mint	CV 11.65
460 R573-5, 577 4 stps (2XF-4XF) unxcld NG, none SE	CV 4.30
461 *R576 (2VF) mint OG	CV 7.50
462 R576 (3VF) almost unxcld, ctrd right	CV 4.00
463 R579 (2VF) HS	CV 4.75
464 R579 (4VF) viol HS	CV 4.75
465 R580 (2XF) HS corner copy	CV 10.00
466 R581 (2VF) lt cxl	CV 12.50
467 R582 (3F-VF) ms, corner copy	CV 30.00
468 R583 (2VF) ms	CV 12.50
469 R583 (2F) HS, c/cxl, staple holes, corner copy	CV 6.00
470 R584 (2XF) lt blue HS corner copy	CV 70.00
471 R585 (4VF) HS	CV 75.00
472 R586-599, 602 15 stps (2VF-4F) 2,8,10,20,40¢ mint, no SE	CV 8.85
473 R599,602,607-9 (2VF-5VF) none cut, p/in or SE	CV 7.30
474 R599 (2XF) R602,608 (5VF) unxcld NG; R609-10 (2VF) SE	CV 11.80
475 R603 (2VF) ms, SE bot	CV 5.50
476 R604 (2XF) lt ms	CV 6.00
477 R605,607-9 4 stps (2VF-4VF) none cut, p/in, or SE	CV 8.50
478 R606 (1VF) ms	CV 6.00
479 R610 (4VF) viol HS, SE bot	CV 8.00
480 R611 (3F) ms corner copy	CV 12.00
481 R612 (2VF) HS	CV 12.00
482 R614 (2VF) viol HS	CV 8.00
483 R615 (2XF) HS corner copy	CV 70.00
484 R616 (2VF) lt HS, corner copy	CV 30.00
485 R620-33, 36, 42-3 17 stps (2VF-4F) 1,20,50¢ mint \$5 SE	CV 9.51
486 R633-640 all (2VF) HS, none cut, p/in or SE	CV 26.70
487 R633-4 (2VF) ms	CV 6.00
488 no lot	
489 R633,36,39,41 all (2VF) HS, SE top or bot	CV 9.15

490 R637 (2F-VF) ms	CV 4.50
491 R637 (2VG) blk cxl, creases	CV 4.50
492 R638 (3F-VF) ms	CV 5.50
493 R638 (2VF) lt ms, SE bot	CV 5.50
494 R639 (1VF) lt HS	CV 3.00
495 R639, 643 both (2F-VF) HS	CV 4.50
496 R640 (3F) ms	CV 7.50
497 R640 (2VF) blk HS, SE top	CV 7.00
498 R641 (2F) HS, SE bot	CV 5.50
499 *R644 (2VF) OG SE bot	CV 40.00
500 R644 (2F) HS	CV 12.50
501 R644 (4VF-F) blk HS	CV 12.50
502 R644 (2F) SE top, HS	CV 12.50
503 R644 (5F) w/partial HS "Federal 4% tax affixed, etc"	CV 12.50
504 R645 (2F-VF) lt ms corner copy	CV 10.00
505 R646 (2VF) lt green HS, corner copy	CV 20.00
506 R647 (2F) HS	CV 12.00
507 *R654-661, 663-667 13 diff (2VF-4VF) MNH, SE on 3,55,80¢	CV 8.31
508 R654-666 mint exc 8,50,55¢; R667,70,76-7 17 stps (2VF-4VF)	CV 6.81
509 *R667, 670 (4VF) OG, SE	CV 6.00
510 R667, 670, 673-77 7 stps (2F-VF) none cut, p/in or SE	CV 13.15
511 R668, 671 both (2F-VF) HS	CV 6.10
512 *R669 (2VF) OG lt hinge	CV 9.50
513 *R670, 673 both (2VF) OG SE bot or top	CV 10.00
514 *R672 (1VF) OG lt hinge	CV 9.50
515 R672 (2F) HS	CV 8.00
516 R673, 675 both (1F-VF) HS	CV 5.50
517 R674 (4F-VF)	CV 5.00
518 *R675 (3VF) MNH	CV 8.00
519 *R676 (2VF) MNH	CV 10.00
520 *R676 (1VF) OG NH SE top	CV 10.00
521 *R677 (2VF) OG lt hinge, SE bot	CV 20.00
522 R677 (1XF) almost uncxld	CV 6.00
523 *R678 (2VF) MNH, SE bot	CV 40.00
524 R678 (2F-VF) blue SON HS	CV 6.00
525 R679 (2F-VF) ms	CV 13.50
526 R680 (2VF) ms corner copy	CV 17.50
527 R680 (4F) HS, p/in	CV 4.50
528 R681 (2XF) uncxld, NG	CV 20.00
529 R682 (2VF) ms	CV 8.00
530 R683 (2F) viol HS corner copy	CV 65.00
531 R684 (2F) viol HS	CV 45.00
532 R688 (2F) blue HS	CV 10.00
533 R689 (2VF) lt HS	SV 15.00
534 R690 (2VF) HS corner copy	CV 18.00
535 R691 (2F-VF) HS	CV 8.00
536 R692 (3F) blk HS	CV 60.00
537 R693 (4VF) viol HS corner copy	CV 40.00
538 R697 (2F) HS, wide vert mgns	CV 13.50
539 R698 (3F) HS corner copy	CV 15.00
540 R699 (2F) HS corner copy	CV 30.00
541 R700 (2F-VF) HS	CV 10.00
542 R702 (2F) blk HS	CV 50.00
543 R706 (2F)	CV 27.50
544 R709 (4XF) small HS	CV 12.50
545 R709 (2F) HS, staple holes, wide mgns, corner copy	CV 12.50
546 R710 (2F) blk HS corner copy	CV 65.00
547 R711 (1F-VF) blk HS, 4 wide mgns	CV 55.00
548 R711 (4F) viol HS	CV 55.00
549 R715 (2VF) date HS, corner copy	CV 15.00
550 R715 (3VF), 2 wide mgns	CV 15.00
551 R717 (4F) blk HS corner copy	CV 10.00
552 R718 (3F) blk HS, 3 wide mgns	X C 10.00
553 R719 (2F) blk HS	CV 40.00
554 R720 (4F) blk HS	CV 50.00
555 R724 (3F-VF) HS	CV 8.50
556 R725 (4F-VF) lt cxl, 3 wide mgns, corner copy	CV 7.00
557 R725 (2F) blk HS corner copy	CV 7.00
558 *R726 (2VF) MNH, staple holes	Est CV 50.00
559 R726 (1XF) small ms cxl, corner copy	CV 27.50
560 R727 (2VF) lt HS	CV 5.25
561 R728 (2VF) blk HS	CV 50.00
562 R728 (4VF) ms	CV 50.00
563 R729 (1F) viol HS corner copy	CV 30.00
564 R729 (2XF) lt red HS	CV 30.00
565 R732 (2XF) almost uncxld, corner copy PHOTO	CV 185.00
566 *R733 (1VF) MNH Plate # block of 4 (168108)	CV 6.00
567 *R733 (1VF) Plate # block of 4 (UR 168105)	CV 6.00
568 *R734 (1VF) Plate # block of 4 (UL 168353)	CV 3.50
569 DATED DOCS, 28 diff R425//467 most F-VF w/ 20 \$1 to \$10	CV 16.98
570 " 57 diff incl 26 \$ values, all F-VF, none cut, p/in or SE	SB 10.00
571 " mix of 123 most F-VF uncut, few SE, many \$ values	OPEN
572 " mix of 100 mostly diff, none cut, p/in or SE	SB 8.00
573 " mix of 37, 7-10 ea, (2VF-4F) none cut, p/in or SE:R547 SE	CV 10.30
574 " mix of 31 R561//571, 2-5 ea, (2VF-4F) uncxld NG, none cut	CV 13.65



575 " mix of 26 R511//546 1¢-50¢ (1VF-4VF) uncxld NG, none cut, etc	CV 18.52
576 " 24 diff w/eight \$ values all (2VF) uncxld NG, none cut, etc	SB 4.00
577 RB1a-4a, RB1b (2F-4F) 5 stamps	CV 6.11
578 RB1a (5VF) prtd "H.T./1-6-1873" (Tetlow) perfs cut top	SB 5.00
579 RB1a (5F) prtd "Dr./ Seth Arnold" perfs trimmed rt	MB 4.00
580 RB1a (5VG) prtd "J.T.Howland/Proprietor/1872", perf defs	MB 4.00
581 RB2a, 3a, 4a on grey green intermediate paper, 4¢ w/prtd blue SL "J.W. & Co."	CV 3.95
582 RB6a (4F) SE top (trimmed) partial circ HS "Chas Osgood"	CV 6.00
583 RB1a, 4a, 4b, 11a, 11b avg cond	CV 5.10
584 RB3a 6a (5), 6b ea w/prtd "E.F. & Co." all diff dates	CV 44.20
585 RB3b (4VG-F) prtd "R.H. & Co.", perf defs	CV 7.50
586 RB5b (6VF) uncxld, perfs close lft & bot	CV 27.50
587 RB6b (5F) ms, perf cut top	CV 22.50
588 RB7b (3VF) lt ms	CV 7.00
589 RB8b (VG-F) ink brush cxl PHOTO	CV 300.00
590 RB11a, 12a, 13a, 14a all (2VF)	CV 4.25
591 RB13a (5VF) blue prtd "M.C. & Co." few short perfs	SB 5.00
592 RB14a (5F-VF) SON HS "Colgate & Co./NY"	SB 5.00
593 RB14a (2VF) hor pair w/HS "UNIVERSAL MED CO."	OPEN
594 RB17a (4VF) uncxld, crease	CV 6.00
595 RB17a (6VG-F) prtd "E.F. & Co."	CV 6.00
596 RB17a, (4), 18b (3) ea w/prtd "E.F. & Co." diff dates	CV 42.75
597 RB11b (2VF) prtd "Dr./Seth Arnold", rough perfs	OPEN
598 RB11b-15b, 5 stps (2-4VF), 11b,12b,15b mint; unused NG	OPEN
599 RB12b/15b, 6 diff Nos, 11 stps w/prtd "E.F. & Co." diff dates	CV 10.00
600 RB13b (4VF) pair w/violet SON HS "FRENCH PAD CO."	SB 4.00
601 RB14b (5F) prtd "H. L. P. Co." (Holman Liver Pad) perfs trimmed	MB 5.00
602 RB17b (2F) ink brush cxl	CV 5.25
603 RB19b (4VF) uncxld, thins, some short perfs PHOTO	CV 57.50
604 RB11c (3VF) SL HS "W.H.S." inverted	CV 5.50
605 RB12c (5F) uncxld, just cuts rt, small thin	CV 14.00
606 RB14c (4F) viol HS	CV 14.00
607 RB14 red brown, rouletted 6, on SILK PAPER (4VF) w/HS "Colgate & Co." UNLISTED	MB 20.00
608 RB15c (4F) blk oval HS, close top	CV 14.00
609 RB15c (2VG) faded, almost F, hvy thin	CV 14.00
610 RB17c (4F) viol HS, small surface scuff, close at top	CV 50.00
611 RB18c (4F) lt viol cxl, light shade (faded?)	CV 57.50
612 RB11a (5F), RB14a (6F) ea w/dbl circ prtd "HUMPREY'S MED"	SB 5.00
613 X same cxl on RB12b, RB14b	SB 5.00
614 RB12a, 14b, 15b all (2VF)s "Ponds Ext. B & Co." D.R.V.G."	SB 3.00
615 RB32//RB60, 18 diff (12 mint) all (2VF-4F) no SE incl RB53-4	CV 12.26
616 *RB37 (4VF) OG, perfs close lft	CV 6.50
617 RB41 (5VF) lt HS, verfs cut top	CV 8.00
618 *RB57 (4VF) OG, hvy hinge, perfs just cut bot	CV 3.50
619 *RB59 (5F) part OG, perfs just cut lft	CV 3.50
620 *RB62 (6F) part OG, perfs close top & lft, lt shade	CV 6.00
621 RB64 (4F) violet HS	CV 6.00
622 RB65-69, 71-73 compl exc 8¢ ALL (2VF-3F) mint exc 1¢, 40¢	CV 7.53
623 *RB22 (6VF) mgn strip of 4 (hor) w/inscript & mgn marking	OPEN
624 RB29b (2VF) prtd ANTIKAMNIA CHEM" type 6	CV 3.00
625 B/ship Props 1/8¢ to 5¢ compl. avg to VF cond, m/u	OPEN
626 RC1, RC3-15, 22-26 mostly F-VF, 19 stps none p/in or SE, 2 cut	CV 10.01
627 *RC2 (1VF) mint OG, opt shifted left	CV 25.00

628 RC16-21, 6 steps all p/in or c/cxl exc RC17 uncut, look F-VF	CV 10.45
629 RC19 (2VF) ms, lt c/cxl	CV 4.75
630 RD1-17, 25-41 less RD37, 33 steps most F-VF no cut or SE, 1 p/in	OPEN
631 RD18 (2VF) HS	CV 7.00
632 RD19 (2 VF), RD22 (3VF) HS, cxl	CV 3.80
633 RD20 (2F-VF) ms, pinholes, pulled perfs bot	CV 30.00
634 RD21 (2VF) ms	CV 12.00
635 RD23 (2VF) red HS	CV 50.00
636 RD24 (2VF) lt red HS	CV 37.50
637 RD42-52, 54-58 14 steps all (2VF) none cut, p/in or SE	OPEN
638 RD67-74, 77, 79, all (2VF-4VF) none cut, p/in or SE	CV 4.10
639 RD92-106, 108 14 steps all (2VF) none cut, p/in or SE	CV 5.19
640 RD117-129, 131 14 steps all (2VF) 80¢ mint, none cut/ p/in or SE	CV 5.28
641 RD140-148, 150-2-54 13 steps all (2F-VF) none cut, p/in or SE	OPEN
642 RD163-169, 71-75, 77-8 15 steps all (2VF) 80¢ mint, none cut, etc.	CV 7.34
643 *RD179 (4VF) OG lt hinge, pulled perf, unpriced	Est CV 25.00
644 RD181 (2F) blue HS, c/cxl	CV 9.00
645 RD185 (2VF) HS, c/cxl	CV 150.00
646 RD186-202 17 steps all (2VF-4F) none cut, p/in or SE	CV 9.92
647 RD204 (2F) blk HS corner copy	CV 10.00
648 RD206 (2F) c/cxl corner copy, blue HS	CV 10.00
649 RD209//323 45 diff mostly F-VF uncut	OPEN
650 RD226 (2VF) viol HS corner copy	CV 20.00
651 RD227 (2VF) lt viol HS, corner copy	CV 20.00
652 RD227 (2VG-F) p/in corner copy	CV 7.00
653 RD229 (2VF) lt viol HS	CV 30.00
654 RD231 (2VF) lt HS corner copy	CV 70.00
655 RD255 (4VF) lt viol HS, perfs close bot	CV 20.00
656 RD257 (2VF) lt viol HS corner copy	CV 60.00
657 RD260 (2VG-F) hvy cxl, HS	CV 60.00
658 RD278 (2VG-F) c/cxl, blk HS corner surface scuff	Est CV 7.00
659 RD281 (4VG-F) hvy c/cxl, HS	CV 6.00
660 RD282 (2VG-F) hvy c/cxl, HS	CV 50.00
661 RD283 (2VF) hvy c/cxl, black HS	CV 20.00
662 RD285 (2VG-F) hvy c/cxl, HS, bot p-rfs trimmed PHOTO	CV 125.00
663 RD286 (2VG-F) hvy c/cxl, HS, crease, almost fine	CV 65.00
664 rd303 (2F-VF) ms	CV 7.50
665 RD305 (2F-VF) HS corner copy	CV 27.50
666 RD306 (2F) HS, lt c/cxl	CV 20.00
667 RD307 (4F) viol HS	CV 30.00
668 RD312 (2F-VF) lt c/cxl	CV 90.00
669 RD322 (4VF) SE; RD325 (3VF) SE rt; RD328 (2VF) HS	CV 5.25
670 RD326 (2F) HS	CV 4.00
671 RD331 (1VF) lt viol HS, corner copy	CV 35.00
672 RD335 (2XF) lt viol HS PHOTO	CV 50.00
673 RD335 (2VF) lt c/cxl	CV 25.00
674 RD338 (4F) blk cxl, c/cxl PHOTO	CV 90.00
675 RD339-350, 353 13 steps (2VF-4F) none cut, p/in or SE exc 80¢	XC 5.35
676 RD353 (2VF) HS, SE top	CV 5.50
677 RD361 (2F) viol HS	CV 40.00
678 RD364 (3VG-F) blk cxl, c/cxl wide mgn PHOTO	CV 90.00
679 RD365-6, 369 all (4F) none SE	CV 9.50
680 STK TRANSFERS, accum of 98, \$1, 2.5 values, all p/ins	SB 7.50
681 *RE19 (6VF) MNH, perfs just touch top and lft	CV 20.00
682 RE29 (6VG-F) viol HS, perfs cut rt	CV 6.00
683 RE79 (2F) p/in	CV 15.00
684 RE82 (3F) HS	CV 9.00
685 RE164 (2VF) green cxl, staple holes	CV 20.00
686 RE180 (3VF) lt blue HS	CV 27.50
687 RE181 (2F-VF) viol HS, staple holes	CV 23.50
688 RE181 (3VF) viol HS	CV 23.50
689 RE201 (2VF) unxcld lt crease	CV 20.00
690 WINES, mix of 93 avg to VF cond	SB 10.00
691 " accum of approx 200, mostly about 5 diff	OPEN
692 *RF28 (2VF) OG NH block of 4	CV 6.40
693 P/cards, mix of 28, variety of cxls	SB 5.00
694 rg1 (3F), RG8 (4F), RG10 (2F) SE top, all p/in	CV 5.15
695 *RG13 (5VF) OG, SE bot	CV 5.00

696 *RG15 (4F) OG, SE bot	CV 13.50
697 RG21 (6F) ms, p/in, perfs close top and lft	CV 17.50
698 RG23 (2F) ms, HS	CV 45.00
699 *RG39 (3VF) MNH	CV 8.50
700 RH3 on Cigarette Tube envelope, Himyar Tob Co.	OPEN
701 *RJA 9, 10, 12, 14, 15 all (2VF-5VF) purple Charleston, W.V. HS	CV 15.50
702 As above, same stamps w/blue Charleston HS	CV 15.50
703 RJA11 (4F) black HS, unused OG p/in "P.D.C."	CV 5.00
704 *RJA11, 12, 14 (2VF-5VF) w/blk Omaha HS. OG none SE	CV 13.50
705 *RJA33, 34, 36 (4VF-5VF) OG	CV 5.25
706 *RJA38 (5VF) OG	CV 10.00
707 Narcotics, RJA43//55, 9 diff	CV 14.70
708 RN-B1, D1, G1 on Lanman & Kemp checks	SB 6.00
709 *RN-B20 on VF mint check size receipt	SB 3.00
710 RN-E7 on 1888 N. Bloomfield Cal Mining Co. check	SB 3.00
711 RN-G1, RN-X7 (2) on unused cks; RN-G1 on 2 drk blue cks	SB 4.00
712 RN-G1 "SAMPLE/INVALID FOR ACTUAL USE" Colie, Maçy check	MB 20.00
713R-H3 on 1867 ck size Wright Bros Receipt, age stains	OPEN
714 RN-J4 on unused ck of Phil & Reasing RR	OPEN
715 RN-P5 pair on pc of document cut sq, printed over	OPEN
716 RN-P5, RN-T4 on pc of document, printing over stamps	CV 4.00
717 RN-X5a VF used, on Pere Marquette Parlor Car ticket	SB 25.00
718 Check, Atwood, TN 1932 w/HS "Fed tax of 2¢ ADDED, ETC."	SB 3.00
719 RM3 on 1757 Writ of Attachment 8 x 6 1/4" Fine impression	CV 50.00
720 R016a (5F) perfs cut top, perf defs, thin	CV 20.00
721 R033b (3VF) blue HS, wing mgn bot and rt PHOTO	CV 25.00
722 R072d (2F-VF) small defs	CV 12.00
723 R073a (5F-VF) thin, perfs cut rt	CV 5.00
724 R088a (5VF) perfs cut top	CV 10.00
725 RS43a, b, c, d avg to better cond w/defs CV \$55.00	SB 30.00



726 RS46a (6F) small defects, perfs cut lft	CV 17.50
727 RS67d (5VF) thins, perfs cut top frame line PHOTO	CV 25.00
728 RS117d (5f) small defs, unlisted DOUBLE TRANSFER	MB 20.00
729 RS133a, usual defs, sm hole at mgn, looks almost F PHOTO	CV 25.00
730 RS198b (2VF)	CV 2.50
731 RS225d (3F) wrinkles, other defs	CV 8.50
732 RS245a, 247a both VF, not full size	CV 30.00
733 RS277d hor pair, close rt mgn, VF	OPEN
734 RS287h, 288h, 289h + 289h w/prtd cxl, unused NG	CV 18.50
735 RS289r (2VF) unxcld NG, lt crease	CV 3.00
736 Priv Die Meds, 27 diff incl i FAC, 12 1898 issue + 14 dups	SB 9.00
737 Facsimile or Trade Mark stp, John F. Henry (RS112-6) black	OPEN
738 RT27h (2VF) thin	CV 5.00
739 RT30d (6VG-F) cut close, hvy thin, scuff	CV 10.00
740 RV1, 6, 18, 30, 42 (2VF-4F) RV18 SE; RV30, 42 as mint exc name	CV 5.50
741 *RV30 (1VF) MNH, full OG perf 4 sides	CV 8.00
742 Motor Vehicle stps, mix of 14, 4 diff, m/u	OPEN
743 RV1, 18, 30, 42 accum of 70, cond varies	SB 5.00
744 RW1 (2VG-F) Post Office cxl, SE top and lft	CV 23.50
745 RW1 (4VG) unxcld, major defs, mgn tears, crease	CV 23.50
746 RW2 (4F) ms, SE lft, creases	CV 37.50
747 RW3 (2G) surface scuffs, soiled, Spacefiller	CV 18.50
748 RW4 (2VF) ms, lt crease	CV 8.50
749 *RW5 (2F) gum disturbance, lt corner crease	CV 42.50





750 RW5 (4F) ms, lt crease	CV 8.50
751 RW5 (2VG) ms, soiled, SE bot	CV 8.50
752 RW5 (3VG-F) uncxld, hvy wrinkles, might press out	CV 8.50
753 RW6 (2VF) lt ms, SE bot	CV 7.00
754 RW7 SE, RW10, RW11 all poor ctrs, creases, MD's look F	CV 16.50
755 RW8 (2F) ms, crease, perf 4 sides	CV 5.50
756 RW9//19 8 diff avg used cond, few w/MD's, none SE	CV 25.00
757*RW10 (2F-VF) MNH few short perfs	CV 18.50
758 RW12, 18, 23, all w/creases, look almost fine	CV 7.00
759 RW13 (2VG-F), RW14 (2VF) uncxld, RW15 (2VF), RW16 (4F) 3/w defs OPEN	
760 RW14 (2F) crease; RW16 (2F) both uncxld, lt soiling	CV 4.50
761 RW17-20 all (2VF) 4F none SE, all with lt crease	CV 8.75
762 RW18, 19 both (4F) ms	CV 4.50
763 RW20 (2F) ms, RW21 (2F-VF) ms	CV 4.50
764 RW22 (4F-VF) ms, RW23 (2F-VF) ms	CV 4.50
765 RW20 plt # single; RW24 both w/defs, look almost fine	CV 4.50
766 RW21-24 all (2VF-4F) ms, none SE	CV 8.75
767 RW21 (1VF) ms; RW22 (4VF) ms	CV 4.50
768 RW24-26 all (4F-VFO) ms, none SE	CV 6.75
769 RW25 (2VF), RW27 (2VF) exc closed tears	CV 4.50
770*RW26 (1VF) MNH	CV 35.00
771*RW27 (1VF) MNH	CV 35.00
772*RW28 (1VF) MNH	CV 40.00
773*RW30 (1VF) MNH	CV 57.50
774 RW30-31 both (2XF) used	CV 6.00
775*RW31 (1VF) MNH	CV 60.00
776*RW32 (2VF) MNH, minor gum disturbance	CV 35.00
777 RW39 (2VF) uncxld corner copy w/plate #UR171864	OPEN
778 RZ1-RZ7 7 stps all F-VF, staple holes	CV 17.00
779 RZ9-10 F-VF, staple holes	CV 6.50
780 RZ11 F-VF staple holes	CV 5.50
781 RZ12 VF staple holes	CV 6.00
782 RZ13 VF staple holes	CV 10.00
783 RZ14 VF staple holes	CV 10.00
784 RZ15 VF staple holes	CV 10.00
785 HAWAII, R3 (3VF)	CV 2.75
786 " R4 (2VF) ms	MB 8.00
787 " R8 (3F) emboss cxd	MB 10.00
788 " Kahului Railroad 6c rose Gibbons #RR2, unused NG	SB 3.00

**789 PUERTO RICO, R1-R9 compl ea w/ viol HS "SPECIMEN" PHOTO** MB 400.00

790 " Rect Spirits, RE17 (2VF), RE28 (2VF) esc nubbed corner	OPEN
791 " Boutwells, 9 diff avg to VF plus RE17	CV 16.25
792 VIRGIN ISLANDS, 1937 \$20 perf 11 (2F-VF) ms & HS cxd	SB 3.00
793 USIR mix of 100 about 85 diff	SB 8.00
793A " mix of 147 20th C mostly Dated Docs, none cut, p/in or SE	SB 15.00
794 " 1917-33, accum of about 600, 15 diff	SB 5.00
795 " R252//R278 accum of 335, clean copies avg-VF, dupl	CV 180.79
796 " R153//R191 accum of 329, avg-VF cond, dupl many pchd	CV 48.07
797 " accum of 323 1814-40, none cut, p/in or SE	SB 9.00
798 " accum of 296 R195//217 clean copies, avg-VF, dupl	CV 88.73
799 " accum of about 250, 2nd issue to dated docs	SB 8.00

**USIR TAXPAIDS**  
(Springer cat nos. exc Vanderhoof for Beers)

800 Beer 1871 1 HHD VDH30A, large piece out of ctr	CV 7.50
801 " 1878 VDH39B, 43D both F-VF	SB 3.00
802 " 1878 1/3 BBL VDH42B incxld, crease, angles in lift	CV 15.00
803 " 1878 2 HHD VDH45E F-VF exc nubbed corner, crease	CV 7.00
804 " VDH48B cut in 3 sides o/w fine	CV 4.00
805 " VDH55A (defs), 47B, 52B, 55B	SB 8.00
806 " VDH60, 62, 69 all VF, 69 is p/in	SB 4.00
807 " VDH76B spliced, p/in	CV 4.00
808 " VDH77C f-VF p/in; VDH79D p/in, cut in rt o/w F-VF	SB 3.00
809 " VDH80B cut in lift, MD's, looks fine	CV 3.00
810 " VDH86, 88, 91 all F-VF p/ins	SB 4.00
811 " VDH97A (4F-VF), p/in	CV 2.50
812 " VDH100A p/in, sm defs, looks F-VF	CV 6.00
813 " VDH101 (4F-VF), VDH102 (5VF) VDH113 (2VF) all p/ins	SB 3.00
814 " VDH103 (6VF) p/in, cut in rt, close lift	CV 5.00
815 " 1917 prov VDH128A viol HS type 37, cut in rt o/w VF unused	SB 25.00
816 " VDH132C (6VF) unused, just cuts rt and bot	CV 3.00
817 " VDH143A (2VF) unused, corner mgn copy type 71 HS	CV 3.00
818 " 1933 6BBL VDH168 p/in, 1/2 sq punch cxd o/w VF	SB 3.00
819 " 1933 10BBL VDH169 cond as above	SB 4.00
820 " 1933 25BBL VDH170 cond as above	SB 7.50
821 " 1942 100BBL VDH186 cond as above	SB 7.50
822 " Ser 1933-34, 7 diff, few w/defs	SB 4.00
823*CIGAR STRIPS, 1894 TC10 \$3/M blue; TC16 \$25/M org MD's	CV 4.65
824 " 1866 TC48 spliced, repd defs	CV 5.00
825 " 1868 TC54 spliced, defs, looks fine	CV 7.50
826 " 1868 TC55 spliced, F-VF exc trimmed to shape	CV 5.00
827 " 1869 TC60B spliced, defs	CV 8.50
828 " 1871 TC65B spliced, repaired defs	CV 7.00
829 " 1872 TC69A spliced, defs, looks VF	CV 3.00
830 " 1872 TC70A spliced, defs, looks fine	CV 2.25
831 " 1872 TC69B, 70B fine spliced, w/defs	CV 7.00
832 " 1875 TC96B	CV 2.00
833 " 1878 TC105 2 diamond punch cxls o/w fine	OPEN
834 " 1878 TC105; 1898 TC148 both spliced w/defs	OPEN
835 " 1882 TC116A w/selvege & plt #, defs	CV 2.50
836 CIGARS, series 122 & 123 100 cigar Class B imperf, unlisted	SB 3.00
837 " Customs strip 1879 "100" blue Springfield #18, defs	SB 5.00
838 CIGARETTE, TA18c (2F) MD's; TA21a (2F) perf defs	SV 8.00
839 " TA58a, TA68a both F-VF	CV 3.00
840 " 1898 Prov TA57a, TA58a both VF	CV 7.25
841 " 1898 Prov TA58a, TA58b both VF	CV 7.50
842 " Ser 1910 "50" TA89b, small defs	CV 1.80
843 " 1910 TB31 VF hor strip of 4	CV 4.00
844 " TA143c (4F) roul 7	CV 3.75
845 " Class A 20's on WWII Raleigh wrapper	OPEN
846 " and cigars 1897-1917 42 diff small stps, select cond	SB 20.00
847 " 20 diff ser 1879//98, TA9//TA73B incl prov, sel cond	SB 15.00

848	"	plus few cigars & tob. mix of 91 most 1917 and prior	SB 10.00
849	"	accum of 96 series 1910-17, 8 diff	OPEN
850	OLEO, 60 LB ser 1928 R-34 FE51a, defs; 1931 FE66, stains	CV 11.50	
851	"	1931 32 LB colored FE71 (4VF)	CV 7.00
852	"	6 diff avg to better cond	OPEN
853	SNUFF, 1870 2 oz TE4 LINCOLN (4F) mgn defs	CV 10.00	
854	"	1872 1st ser 3 LB TE37 (1XF)	CV 4.50
855	"	1875 1st ser 1/2 LB TE55 creases, MD's, o/w VF	CV 2.50
856	"	1878 1/2 LB TE77 (2F) defs, creases, soiled	CV 4.00
857	"	TE160A, 229C, TE245a vert pair	CV 3.00
858	"	1883 9 oz TE165A, torn corner, mgn defs	CV 2.50
859	"	1883 1 LB TE168A MD's, creases, looks VF	CV 2.00
860	"	1883 2 LB TE169B sm defs, looks fine, unlisted	Est CV 8.00
861-869	no Lots		
870	"	1890 Prov 1/2 oz TE175A (4F); 1902 Prov 2 1/4 oz TE261b (2VF)	CV 6.00
871-879	no lots		
880	"	Ser 1891 8 oz TE181A MD's, looks fine	CV 3.00
881	"	1898 Prov 1 oz vial HSTE213C VF	CV 7.00
882	"	1898 Prov 1/4 oz blue paper TE228C unlisted VF	Est CV 10.00
883	"	TE271A; 272A,B,D; 274B,D; 301 all F-VF, 7 stps	CV 4.60
884	"	1902 1 LB TE282A defs, looks VF, close rt	CV 2.50
885	"	1902 3 LB TE284A MD's, looks F-VF	CV 6.50
886	"	1910 3 LB TE321 VF	CV 10.00
887	"	1910 10 LB TE324 MD's, F-VF w/plate No. 160 x 69mm	CV 6.00
888	"	15 oz Ser 122, 124, 125 roul 7, F-VF	CV 8.20
889	"	Ser 125 11 oz roul 6, sides trimmed	CV 10.00
890	TOBACCO, 1868 TF8 poor cond w/ major defs, holes etc	CV 6.00	
891	"	1868 TF7 2 LB cond as above	CV 8.00
892	"	1868 TF8 3 LB cond as above	CV 8.50
893	"	1868 TF9 5 LB cond as above	CV 10.00
894	"	1868 TF10 10 LB cond as above	CV 7.50
895	"	1883 5 LB TF182B LINCOLN, spliced, looks fine	CV 20.00
896	"	1891 1/4 LB LINCOLN TF203A, major defs	CV 20.00
897	"	1902 1/4 LB TF260A brite blue LINCOLN, sm defs, looks VF	CV 13.00
898	"	1910 1 oz TF295 w/all 14 cpns attached, defs	OPEN
899	"	1 3/4 LB TF764, 854, 873, 913 all trimmed close	CV 6.00
900	"	13 oz TF849, 887 trimmed close	CV 4.75
901	TOBACCO STRIPS, 1869 1 oz TG13, cut in bot, MD's	CV 2.00	
902	"	TG45, 46, 47A; TG75, 76A 5 stps avg to fine cond w/defs	CV 3.90
903	"	1891 TG120, 122, 123, 124 avg cond	OPEN
904	"	1891 TF209A poor cond w/defs	CV 4.00
905	"	1898 Prov 10 LB w/2 cpns TF222, major def	CV 7.00
906	Cigar, tobacco, snuff 18 diff, most ser 123-125 CV to \$3	SB 10.00	
907	Duplicates of above, 11 diff incl 15 oz snuff	SB 3.00	
908	Duplicates of above, accum of 98, 7 diff + 22 cigarette 20's	SB 10.00	
909	Retail Liq Dir, 1929 VF Special Tax Stamp	SB 3.00	
910	Same, 4 diff Exp 1937, 38, 39, 41 avg cond w/defs	SB 10.00	
911	Same, 5 diff Exp 1947, 48, 49, 52, 53 mostly better cond MD's	SB 15.00	
912	Same, 3 diff Business Form type Exp 1955, 56, 58 w/defs	SB 7.50	
913	Wholesale Dir Opium 1925 w/12 cpns, small defs	SB 15.00	
914	Retail Dir Opium 1925 w/12 cpns, small defs	SB 10.00	
915	Same, Exp 1931 VF	SB 5.00	
916	US Dept Agri Meat Insp stp 1891 Morton sign, Hoan Imprint	SB 3.00	
917	Hydrometer Lable Series 1889 (Mason) VF	SB 15.00	

## STATE REVENUES (Hubbard Cat Nos. Used)

918	*CALIF, Fish 1958, 9 5 ea, Colo River (2); Ariz '60 Trout	
919	Colorado Liq WL2 (2F)	CV 4.00
920	"	Liq WL19 (2VF) HS, SE bot
921	"	WL20; WL21 hor pair, lt crease SE
922	N.J. Trout (3), CA Fish (4), SD '49 W/Towl, Neb '63 Game Bd	SB 5.00
923	NEW YORK, Secured Debt D-1 (4VF) emboss cxd, date HS, perfs close bot CV RR PHOTO	SB 35.00
924	"	D-5 (3F) circ HS, lt emboss cxd
925	"	D-8 (4VF) blue HS, lt emboss cxd, perfs just cut top
926	"	D-22 (4F) HS, defects
927	"	Pharmacists Liq strip PL1 (4F) creases
928	"	*Stock Transfer ST2 (2XF) mint OG
929	Kansas C14-19, C14a, 15a 7 stps all VF unused, p/in	SB 10.00
930	NY Stocks, ST1/79 accum of approx 400	SB 15.00
931	Same, ST87/170 accum of about 550, few other states	SB 12.00
932	Same, accum of 1100 mostly perfins	SB 10.00
933	Same, accum of approx 500, about 20 diff	SB 5.00
934	So. Dak, 1961 \$25 non-res small game on license	OPEN
935	"	Hunting 1961-76, 32 diff, avg used cond
936	"	dupl of above, mix of 49, 18 diff
937	Texas, beer B3 ser # w/serifs; B4 ser # san serif both (2F)	CV 3.75
938	Virginia feed 1909 F1-F6 compl mint hvy hinge, F1 w/tear	SB 5.00
939	Misc States, 48 diff	SB 5.00
940	"	Beer, wine, case stps, 18 diff
941	"	beverage, 12 diff incl Wisc B11, 13, 91 + Colo WL17 pr
942	MESS, over 1000 stps, mostly 20th C revs incl hi val dated	SB 35.00
943	"	700 items, 1st issues, narcotics, dateds, misc
944	"	1st issues, cigar, tob strips, few snuff, 32 items
945	"	120 items, USIR, states, telegs, documents w/stps
946	"	large items, taxpalds, customs, Spec Tax stps, lrg mulits, Warehouse stps, checks, stk ctfes, docs w/1st issues 33 lrg items 184 stps
947	"	181 items incl 1st issues and 32 cks and documents

## US CINDERELLA'S, MISC. AND MIXED LOTS

948	Telegraphs, *16T99-103 set compl MNH all (2VF)	CV 4.30
949	M & M Trade Cards, Moore, Hoyt, 2 Ayers F-VF, few back defs	MF 6.00

950	OFFICIALS, 24 diff avg cond	OPEN
951	"	mix of 43, 16 diff incl fancy cxds
952	"	0124 (4VF) used plate no. & inscript blk of 6
953	NEWSPAPER, PR2P, card plate PROOF XF	CV 20.00
954	"	PR3P card plate PROOF XF
955	"	PR4P card plate PROOF XF
956	*PS15 (3VF) lt hinge	MB 12.50
957	*S5 (2VF) NH, small ink mark	MB 7.00
958	*Savings Stamps WS7-10, PS11-12, 14; S1, 3 all (2VF-4VF)	MB 10.00
959	*PHILIPPINES OX12a (2VF) perf 12 OG NH, unpriced	SB 3.00
960	"	*OX12 (2VF) blk of 4 HH7, OG
961	College Stamp, Musgroves Nat'l Bus College, 2c verm Spring	CV 3.00
962	Nat'l Wholesale Liq Dir Assn stps, Aug, Sept 1914, Jan '15	CV 7.00
963	Trading Stamps, accum of 1250, 335 diff	SB 10.00
964	WWII War Ration book holder (cardboard) w/ration books #1, 2, 3, 4 some cpns, plus 5 LB Sugar Cpn	SB 10.00
965	WWII Ration items, booklet cover, cpns, mileage cards,	SB 5.00
966	WWII OPA sugar purchase ctf, 1943, small defs	OPEN
967	Int'l Phil Expo seals, 1926 & 1936 4 ea, all diff VF NG	SB 3.00
968	Phil Exhib labels, 53 diff plus 7 seals	SB 5.00
969	Phil Exhib labels, 50 diff	SB 5.00
970	Phil Exhib cacheted covers, 18 diff 1938-58	SB 7.50
971	Envelope cut sqs, mix of 75, mostly earlies	OPEN
972	Stamps cover postmarks & markings, cut outs, 65 items	OPEN
973	*W.J. BRYAN FOR PRESIDENT" stps (5VF) MNH blk of 4	SB 6.50
974	Scott listed Locals, genuine & reprints mix of 83, 33 diff	SB 40.00
975	Locals, reprints, express labels, local posts, etc 58 diff plus 40 Boyds dispatch, 18 Atlantis	OPEN
976	Local Posts, Brookhill, Wisc 3 diff; McDonald Territory, Mo, 3 diff mint, 2 used; each w/write up	OPEN
977	Confed States Local "BUCKS RICHMOND EXPRESS" 10c pale blue	OPEN
978	Confed Provisionals, 5 diff, 2 unlisted, defs	OPEN
979	Confed States Facsimiles, #1-14, 9 sets + 52 other CSA FACS	OPEN
980	SEALS, LABELS, VIGNETTES, County Fairs, Exhibitions, Shows, Centenials, 90 diff, mostly 1930's and prior	OPEN
981	Same, Vacation and Travel, Cities and Towns, 260 diff	OPEN
982	Same, Advertisements, Company Anniversaries, mostly banks and Insurance companies, 100 diff	OPEN
983	Same, Trade Shows, and Trade Exhibitions, 211 diff	SB 25.00
984	CINDERELLA MESS, seals, labels, etc. etc. about 400 items	OPEN

## SOUTH AMERICA

985	Argentina, Federals, collection of documentary, 1878-1937, 340 diff.	MB 75.00
986	"	Collect of Comm. Bills 1878-1920, 442 diff
987	"	Collect of Sellos, 1938 to '60's, 179 diff
988	"	Collect of Consulars (98), Consumos 1959-64 (113), Matches (11), Medicines (16), Patentes (7), Strips (25), Misc (38), Total 308 diff
989	"	PROV OF B/AIRES, Collect of Sellos (181), Guia (73), Misc (12), Total 268 diff
990	"	Mun. de la Capital, Collect of Guia/Piso (113), 1916 Series w/tabs to 10,000P (95), misc Municipals (43), 251 diff
991	"	Cordoba, collect of 193 diff Prov, 18 Municipals
992	"	Santa Fe, collect of Prov. (337), Munic Sante Fe (92), Misc towns, (83), total 512 diff
993	"	Catamarca (27), Chaco (12), Corrientes (47), Mendoza (21), Entre Rios (63), Salta (35), San Juan (20), San Luis (58), Tucuman (24), Misc (8), total 315 diff
The above lots are all from one member's collection, the rest of the Argentine lots are from diff sources.		
994	"	370 diff Fed and Municipals incl many better items
995	"	Sellos 1960's-60's, 65 diff
996	"	79 diff mostly 30's-60's
997	"	B/Aires Municipal Fiscalia de Rentas 1876 #2B (2VF) PHOTO
998	"	same #3A (ZVG-F) used, perf defs PHOTO
999	"	same #5B (2F-VF) used, PHOTO
1000	"	same #6B (4F-VF) PHOTO
1001	"	same #7B (2VF) PHOTO
1002	"	same #8B (2F) PHOTO
1003	"	same #10B (2VF) exc perfs trimmed lft PHOTO
1004	"	same #11B (4VF) ctd lft PHOTO
1005	"	B/Aires 1916 Series, set of 312 values w/tabs, to 10,000P, w/o serial numbers. PHOTO
1006	"	Sant Fe Contr Direct #28-47 A & B 1P-500P compl, 20 pairs, all F-VF, cxd CV 28fr
1007	"	as above, #68/86 A&B, 1P-200P exc 20,30P, 17 pairs, F-VF cxd, CV 19.40fr
1008	"	as above XX #73-87A&B 1P-300P compl exc 1000 & 5000P, 15 pairs F-VF, cxd CV 31.30fr
1009	BRAZIL, Bahia Sello # 18	CV 3fr
1010	"	Espr Santo #2, #6
1011	to 1110 no lots-s' what comes from working too late at nite	
1111	"	Minas Gerace 1910 400R, 2000R
1112	"	Nova Friburgo #2 CV 10fr
1113	"	Pernam co #4-6, 8, 17, 19, 6 stps
1114	"	Rio de Nort #10 imperf PROOF, mirror image of frame
1115	"	States only, 125 diff
1116	EQUADOR, 212 diff from 1881	SB 25.00
1117	"	100 diff
1118	"	41 diff revs, 13 diff telegs, selct cond
1119	"	mix of 256, 57 diff

MEXICO, Stevens Cat No.s and CV's used. The following ten lots are from a members collection and in total would make up an excellent starter collection.



1120	Mexico, Aduanas, 113 diff plus 65 town opts incl ADIOA, 11A, 10B, 43, 55	SB 55.00
1121	" Contrib Fed 1874-1889, 43 diff incl CF1A, 10A (2), 17, 19, 24, 30, 47, 61, 68B, 69	CV 171.50
1122	" Contrib Fed from 1889-1943 (w/o talon), 198 diff + 49 mults, incl CF181B, 189B, 206, 320	SB 35.00
1123	" Documentos 406 diff + 574 town overprints incl D016c, 38C, 38A, 46, 56, 66, 74, (2), 71A, 116B, 411 CV approx \$250	SB 125.00
1124	" H&T, 52 diff incl 8 w/talon	CV 57.00
1125	" Instruct Publica, 34 diff 1889-97	CV 105.60
1126	" Marcancial, 33 diff plus 5 towns XX opts	SB 10.00
1127	" Precious Metals, 24 diff w/ 6 100P values	CV 82.00
1128	" Renta Interior 1885-95, 119 diff w/talon plus 5 w/o talon, + 29 town opts, incl R59, 73, 76, 87, 101A, 114-16B, 113F, 127-8B, 137E, approx CV #225	SB 90.00
1129	" Renta Interior, 256 diff w/talon + 27 w/talon plus 202 diff optd for diff use + 168 town opts, total 653 stps	SB 100.00
1130	" Aduanas, 55 diff	SB 20.00
1131	" Contrib Fed CF1B, 6-7, 16, 31, 81A	CV 8.75
1132	" Derechos Fiscal DF 5 (4VF) unused	CV 15.00
1133	" Documentos DO11 (4VF) Forb No. 8A	CV 4.00
1134	" DO37 (3F) Forb # 52	CV 7.50
1135	" DO38A (2F) Forb # 53A	CV 10.00
1136	" DO46 (2VF) Forb #61	CV 4.00
1137	" DO49a DBL TRANSFER top lft corner (3VF) SE top CV 50.00	
1138	" DO55 Forb # 70; DO64 Forb No. 79, both (2VF)	CV 5.50
1139	" DO56 (2VF) Forb # 71	CV 9.00
1140	" DO65 (2VF) Forb # 80	CV 9.00
1141	" DO74A (2F) Forb # 98A	CV 10.00
1142	" DO83 (2F) Forb # 98A	CV 10.00
1143	" DO155 jumbo mgns VF Forb #169 PHOTO	CV 30.00
1144	" Imp Spec (9) 7 WT; Tobacco (9), Misc & States (8) all diff	SB 5.00
1145	" Gober Const 25 diff incl RVA30A-43A, RV30 all mint + 11 w/ town opts	MB 15.00
1146	" Merchandise, 18 diff avg cond	CV 13.05
1147	" Metals Preciosos, 24 diff incl 6 100P values CV 82.00	SB 25.00
1148	" Renta Interior R403J (2F) optd "ALCOHOLES" imperf betw talon	EST CV 45.00
1149	" R403B w/o talon, hvy cxd SE top	CV 6.50
1150	" Revolutionary, RV30D imperf betw talon (4F) SE bot	CV 5.00
1151	" Papel Sallado, RSP166 on pc of document	CV 7.00
1152	" RSP168 10 ctv black, sm pch cxd VF	CV 10.00
1153	" RSP169 1P green, sm pch cxd VF	CV 15.00
1154	" RSP170 rP blue sm pch cxd VF	CV 20.00
1155	" Tobacco, T2, 14C, 15C, 229 spliced, 231, 232	CV 17.50
1156	" 25c grn T232 close at top, creases	CV 4.00
1157	" Vera Cruz US issues US13A viol up, def; US13A viol dwn;	
US14A	viol dwn: US39bA, 42bB, 45A, 46B	CV 23.00
1158	" Chihuahua CH3B, 5B, 6B, trimmed close	CV 22.00

997	998	999	1000	X1005
		1002	1001	
1003	1004	1143		

1159	" Durango, 50 diff incl 16 "inutilizado" opts	SB 20.00
1160	" Jalisco 1887-95 J1A//101, 49 diff, many w/defs	CV 90.15
1161	" Michhoacan M1 tear, 3, 15, 18	CV 12.00
1162	" Morelos, City of Cuernavaca MO43, 44 usual poor impress	CV 8.00
1163	" MO282b, 288c no period, ea in pair w/period Est	CV 6.00
1164	" Dist Jonacetepec 7 diff; Morelos MO308cB, 308dB, 315 CV 13.80	
1165	" Yautepec MO377c, 378b town above value	CV 12.50
1166	" City of Morelos 27 diff most 1885 issue	CV 34.60
1167	" Puebla P1, 2, 18, 23, 25, 26, 29, 36, 41	CV 11.75
1168	" Sinaloa SN11A-20A compl, 10 stps, VF unused	MB 40.00
1169	" Sinola, 13 stps, 8 diff 9 w/talon	SB 4.00
1170	" Tetecala, Yautepec, Tlayacapan, Yautepec, 14 diff	CV 33.35
1171	" Yucatan 1924 Y13A VF mint NG w/talon	CV 15.00
1172	" 69 diff, avg cond, many w/defs	OPEN
1173	" mix of 320 avg cond, many w/defs	sb 10.00
1174	" 15 diff H & T, tobacco, Alcohol	SB 5.00
1175	" Paraguay, 44 diff	SB 8.00
1176	" Peru, Documentary # 4 VF mint NG	CV 10fr
1177	" Uruguay, Documentary 12P # 101 (5VF) CV 20fr	SB 5.00
1178	" 1878 pelure paper # 75//105, 20 diff incl 8, 15, 20P	CV 10.48fr
1179	" Comm Bill 1911 8P 1st Trim I VIA	SB 3.00
1180	" 1908-1923 I-II-II VIA, 47 diff	SB 7.50
1181	" Ricibos opts 1895-6 1 ctv, 1, 2, 3, 4, trim; 10 ctv 2, 3, 4 trim	SB 5.00
1182	" same, 1896-7 1 ctv 1, 2, 3, 4 trim; 1897-8 1 ctv 2, 4; 10 ctv 3rd	OPEN
1183	" mix of 100, small dupl 1891-1905	MB 3.00
1184	" 1897-1912 200 diff dateds	SB 12.00
1185	" 1912-1913 accum of 455, 19 diff	MB 6.00

## CANADA

### (Sissions Cat unless o/w noted)

1186	Collect of 344 diff G-F used, est retail \$275	MB 145.00
1187	Bill, R33 (5VF) HS, perfs just cut bot, crease	MB 8.00
1188	" 3rd issue set complete 1¢ to \$3.00 MNH horiz pairs, all (4VF-5VF) 17 pairs	CV 53.00
1189	Alternate, set of singles from above	CV 26.50
1190	Law R72 (2VF) 2 small punches	CV 3.00
1191	Inland Rev R224 (4VF) unexld	CV 5.00
1192	" R227 (2F-VF) unexld	CV 4.00
1193	" War Tax R230b (2VF) booklet pane of 6, OG	OPEN
1194	Excise R378 (1XF) unexld NG, hor pair	CV 5.00
1195	" War Tax MR6 (3VF)	CV 25.00
1196	Unemployment FU29-34	Holmes 1960 CV 8.50
1197	" FU36-39 Holmes	CV 11.50
1198	" FU38, 40-55 17 stps Holmes	CV 40.85
1199	Cigarette, cigar, tobacco small stamps, 43 diff	SB 7.50
1200	Sm. T/paid, accum of 120, 22 diff + abt 100 20, 25 cig'rets	SB 5.00
1201	Tobacco product strips, 45 diff	SB 15.00
1202	Tobacco strips, 21 diff, mostly engraved series C	SB 6.00
1203	" " accum of 62, 14 diff	SB 12.00



1204	Brit Columbia R10 (3); R13 on Supr Ct Document & Will	CV 6.20
1205	NFDL R16-17, 16a-17a, 48-50, accum of 78	OPEN
1206	" R20, R25 both (2F)	CV 22.00
1207	" R30 (1VF) green HS	CV 5.00
1208	" Inld Rev R36, 37, 38, gutter blks of 8 (4XF) MNH p-13%	MB 15.00
1209	" R38, 40-42 (2F) 4 stps	CV 9.35
1210	" R42 (2F) blk HS	CV 5.00
1211	" R43 (2VF) HS	CV 20.00
1212*	" Postal Brands, entries 1889 1, 2, 3c Holmes	CV 6.00
1213	Ontario, 89 diff R1/155 incl R62, 87, 89, 84, 66 approx	CV 105
1214	Quebec, R102 (4VF) off ctr, perf 11	CV 75.00
1215	" R165 (3F) perf 11	CV 15.00
1216	" R167 (3VF) red cxl, perf 11, k crease	CV 40.00
1217	Saskatchewan, R52, R54 both (2F) HS	CV 5.00
1218	Canada, mis of 187 stps, 46 diff	SB 6.00
1219	Canada & Prov, mix of 69, 57 diff Approx	CV 20.00
1220	" Ration Stamps, accum of 600, 10 diff	OPEN

## GREAT BRITAIN AND COLONIES

1221	Great Britain, Bankruptcy #5A (24-10-70)	CV 5fr
1222	" " #5a (24-10-70)	CV 5fr
1223	" " #5c (15-3-71) close at top	CV 5fr
1224	" " #7, #9	CV 8fr
1225	" " #7, #10	CV 5fr
1226	" " #38	CV 4fr
1227	" Fogn Bill, mix of 191, 69 diff	SB 10.00
1228	" Marine Policy, mix of 72, 22 diff	SB 3.00
1229	" Transfer Duty, 26 diff select copies	SB 3.00
1230	" " mix of 126, 22 diff	SB 7.50
1231	" B/rupt w/#7, 9, 61 (poor), Jud F, Police, mix of 76, 23 diff	SB 4.00
1232	" Consular, Customs QV to Geo V, mis of 37, 18 diff	SB 3.00
1233	" Consular Serv, Fgn Bill Jud F, Int Rev 33 diff Booth	CV 2.8.65
1234	" Contract, Dist Audit, Inld Rev etc mix of 205, 60 diff	SB 10.00
1235	" 9 receipts, 1951 ea w/diff prtd cxl on postals	SB 5.00
1236	" red embossed revenues, +85 diff incl date or die vars, 1d to £ 100, few Scotland and Ireland	MB 175.00
1237	" as above but from diff sources, 600 diff 1d to £ 100 incl scarce values, incl Scotland and Royal Ct, w/24 stps £ 20 - £ 100	MB 225.00
1238	Ireland, 32 diff mostly QV, most w/defs incl p/in cxls	SB 6.50
1239	" mix of 22, 10 diff, few defs	SB 3.00
1240	" Chanc Fee Fund opts, 18 diff, few w/MD's	MB 22.00
1241	" Judicature, Edw VII #52, 54, 56, 57, 60, 62 all p/in cxld	SB 3.00
1242	" Reg of Deeds Forb #4, 5, 6B, 12 (4Stps) perf defs (trimmed)	OPEN
1243	" Isle of Man QV #3, 4, 17, 19, 20 avg cond	OPEN



1244	L/Pool Corn Assoc 6 diff; Cotton Assoc. 20 diff incl 5 diff values	SB 20.00
1245	Aden, Geo V type of India inscribed "ADEN REV", 2a, 6a 1R	OPEN
1246	Antigua #1-5, 7-9, 12-14, 11 diff all (1VF-4VF) mint	SB 6.00
1247	Batum rev optd Brit Occupation, "Bogus" see AR Dec 76 pg 319	OPEN
1248	Bhutan, 1954 1/2 rose, 1r green (CTO) Yvert #2 & 3 used only as fiscals after 1962, Yvert CV abt \$10.00+	SB 3.00
1249	British Africa, small colonies, 23 diff	SB 4.00
1250	Br Cent Afr #3 (2F) exc repd corner; #8 (4F), #9 (1XF), Consular #3	CV 15fr
1251	Br Cent Afr Consular #3; Br E. Afr Revenue #2B	CV 10fr
1252	Br Guiana, 28 diff revs incl 17 Summary Juris	SB 15.00
1253	Br So Afr £ 50 Forb #4 (2F) p/in cxl	CV 15fr
1254	" #7 + 1d, 1/o, £ 1 (2diff), £ 10 (2 diff) postals w/rev cxls	OPEN
1255	C/Good Hope #41a (4VG-F) ms, closed tear	CV 8fr
1256	" #62B, 69A, 74A, defects	CV 8fr
1257	" #65A (2VG) surface scuffs	CV 25fr
1258	" Collect of 75 diff incl # 1, 4, 6, 13, 61B, 69, 106, 134, 137, 139 avg to VF cond, few w sm defs	SB 30.00

1259	Cyprus, 15 diff QV & Edw, avg cond	SB \$4.00
1260	Ceylon, 55 diff QV & Edw VII	SB 8.00
1261	" Fgn Bill No. 1, 2, 5, 7 F-VF exc 1d w/MD's CV 15fr	MB 10.00
1262	" " 1875 issue compl exc No. 56 III, 33 stps incl 1 shade	SB 10.00
1263	" " 1894 QV issue complete, 15 stps	SB 5.00
1264	" " #88 II pc out of mgn; #88 III CV 25fr	SB 15.00
1265	" " 1904-5 Edw VII issue, 24 diff	SB 5.00
1266	" " 55 diff all with surcharge	MB 25.00
1267	" Judicial opts, 10 diff, few w/pch cxls	SB 5.00
1268	" Receipt #1, 2, 4, 6; Stamp Duty #98	SB 3.00
1269	" Revenue Geo V 5 & 10 rupee; QV 20, 50, 100 rupee	SB 7.50
1270	" Stamp Duty, QV & Edw VII 25 diff to 10R, few pchd	SB 7.50
1270A	Granada (18), Dominica (3), Fiji (3), Barbados (5), 27 diff	SB 15.00
1270B	Griqualand, #2 (2 diff), #41, 44, 56-60, 64, 65 most VF 11 diff	CV 16fr
1270C	Hong Kong, 54 diff QV to QE incl opts	SB 20.00
1270D	" 23 diff 1867-1903 F-VF	MB 4.50
1270E	" QE Contract Note 10 diff to \$20; B of E 10 diff to \$10	SB 4.00
1270F	" Jamaica, 17 diff incl 7 Marine Policy	SB 5.00
1270G	" Judicial opts No. 4-9	CV 2.95fr
1270H	Malta (12), Monserrat (3), Leeward Isl (2) Gibraltar (5) all diff	SB 8.50
1271	Mauritius, Bill Stps 1st-2nd, 3rd, 66 diff avg-fine cond	SB 30.00
1272	" Insurance, 13 diff	SB 3.00
1273	" Int Rev No. 9 (6VG) blue Hs	CV 20fr
1274	" " #45 & #55 both (2F)	CV 4fr
1275	" " No. 45 x 55 both (2F)	CV 4fr
1276	" " No. 48 (4F)	CV 10fr
1277	" " No. 62 (5F) margin def	CV 15fr
1278	" Inland Rev 5 diff; Int Rev 18 betw No. 1 & No. 39	SB 6.50
1278A	Natal (13), S/Leone (7), St Vincent (10), Trin/Tob (11) add diff	SB 7.50
1279	Nevis (4), St Christ (4), St Kitt-Nevis (5), all diff	SB 3.00
1280	Orange Free State 12 diff, avg to mint cond	SB 12.00
1281	Seycelles, 21 diff, avg to mint cond	SB 10.00
1282	" Revenue No. 16 DBL IMPRESSION of surcharge	OPEN
1283	St. Lucia No. 9, 12-15, 23, 24, 7 stps, few w/defs	CV 8.10fr
1284	Stellaland No. 4, 12, 13, 15, 16, 18, all VF mint	CV 4.35fr
1285	Sts & Settlements, Mar Policy No. 2 & No. 5	CV 3.75fr
1286	" Revenue No. 1 to No. 11 compl, most VF	SB 10.00
1287	" " No. 12, No. 13	SB 5.00
1288	" " No. 17 to 28, No. 33 to No. 40, 20 stps, No. 28 def	OPEN
1289	" " No. 2-11, 33-40, 18 stps F-VF	CV 4.15fr
1290	" 33 diff incl 4 opts: Sarawak (2), Papua (1)	SB 15.00
1291	" 24 diff incl Rev No. 2, 4-10 F-VF	SB 6.00
1291A	" Perak Judicial No. 4B, hvy vert crease, looks almost VF	CV 10fr
1292	" " Revenue #1, 2; Selangor Rev #1C.261 2 w/diff opts	SB 3.00
1293*	Malay States, Japan Occup opts on postage/rev stps accum of abt 300 stps, 20 diff	OPEN
1294	Transvaal No. 16, No. 18 mgn defs, No. 19 pch cxl	CV 5fr
1295	" " No. 59 perf 11	OPEN
1296	" " 1902 revenue No. 74	CV 7.50
1297	" Customs (1), QV (8), numerals (14), Edw (10), 33 diff	SB 10.00
1298	Union So Afr, Geo V, £5 bwn w/green ctr	OPEN
1299	" 44 diff to £1	SB 10.00
1300	" 1968 scroll issue 18 diff 2c to R200, f-VF used	MB 25.00
1301	Australia, Commonwealth Beer Duty 17 diff mint, 2-400 gals	SB 25.00
1302	" Customs Duty 1/4, 1d, 2d, 1/o, 2, 3, 4c opts	OPEN
1303	New So Wales, Stamp Duty (sm numbers) 2d to £ 5, 15 diff: same optd "RELIEF TAX", 8 diff to £ 5; Cattle Duty, 4 diff	SB 10.00
1304	" Stamp Duty, 67 diff mostly QV	SB 20.00
1305	New Zealand Beer Duty #17 (4F) tear; #26 (4VG) soiled	CV 28fr
1306	" Stamp Duty, #126 (£ 35) & #147 both imperf, tied to pc of parchment w/blue stp duty embossing paper and tinfoil, emboss and HS cxl	CV 53fr
1307	" 45 diff mostly QV Stp Duty, avg cond	SB 10.00
1308	Queensland, 72 diff mostly QV	SB 20.00
1309	" Citrus Levy (2), Swine Sales (6), Unemploy Relief Tax (13), total 21 diff F-VF	SB 10.00
1310	" Impressed Duty, tall numeral type, 68 stps 1d to £ 1000 compl exc for £ 400	MB 75.00
1311	" same, 12 denoms from 2d incl 50, 100, 200, 300, £1000	MB 30.00
1312	" same, high denoms only £50 to £1000 w/o 400 10 diff	MB 40.00
1313	So Aust p/in officials, OS on 9d; SA on 4d, 9d, 1/0 Yvert	CV 21fr
1314	Tasmania, Beer Duty #15 soiled, sm hole, almost fine	CV 5fr
1315	Victoria, Stamp Duty No. 19 (4VF) uncxld	CV 4fr
1316	" " No. 23 (5VF) mint	CV 20fr
1317	" " No. 13 (2VF)	CV 15fr
1318	" 31 diff incl Stp Duty, 16 #1//42; Statutes #34, 35, 37-8	SB 10.00
1319	West Aust (14); So Aust (4); Tasmania (12) incl No. 6, 23, 24	SB 10.00
1320	Br Colonies, 140 diff, no Canada or India	20.00
1321	As above, 99 diff mostly Forbin listed, select cond	MB 15.00
1322	Br Cols, 43 diff from mostly Island cols incl Griqual No. 54	SB 10.00
1323	" mix of 125	SB 6.00
1324	" postals & postage/revenues w/rev cxls, 140 diff	OPEN
1325	India, Ct Fee opts on Fgn Bill No. 8B, 11B, 14A-19A, 25A, 51-2, 12 diff all w/pch cxls	SB 12.00
1326	" Ct Fee opts on High Cts No. 55-56 mint NG CV15fr	SB 3.00
1327	" Ct Fee, No. 84 pch cxl, CV 7.50fr	SB 3.00
1328	" " No. 91, 92 pch cxl	CV 17.50fr
1329	" " No. 96 unused CV35fr	SB 3.00

1330	"	"	QV No. 162-172, 174-5, 183-187, 18 diff all pchd	OPEN
1331	"	"	No. 119, 120, 121, 123, 124, all pcd, opts on Shr Tfr.	SB 10.00
1332	"	"	No. 140, 141, 142 all w/dbl pch cxd, opts on Telegs	CV 22.50fr
1333	"	"	on High Ct (4), Sm Ct (7) + 4a & 1R High Ct, 13 diff	SB 6.00
1334	"	"	QV 100R No. 178, lrg pch cxd	CV 12fr
1335	"	"	large type, QV, Edw VII, Geo V & VI, 61 diff	SB 8.00
1336	"	"	Fgn Bill, QV 20 diff incl 4 w/surcharge	SB 7.50
1337	"	"	No. 40 w/unlisted date 12-12-60, vert pair on document w/1R	
Bikaner revenue imprint				
1338	"	"	Postal Service No. 15 & 16, 3 & 5 rupee (2F-VF)	CV 3fr
1339	"	"	Share Tfr, No. 4, 5, 7, 9, 10, 11, 14A; No. 4, 5, 7, 9B &	
2B, 8 1/2 B def				
1340	"	"	opt No. 16 VF unused	CV 12fr
1341	"	"	Spec Adh No. 27-43, 46, 54, 59, 62, 65, 69, 70, 87, 89, 90 plus Edw VII	SB 10.00
No. 2a to 10R (13); Geo V (10) total 60 diff.				
1342	"	"	Edw VII 20R No. 108 (unpriced), small defs	OPEN
1343	"	"	Small Cause Ct, 11 diff 1a to 5 R No. 1//15 all w/lrg pch	OPEN
1344	"	"	Sm Cause Ct Calcutta opts on Fgn Serv, 18 diff w/lrg pch	SB 20.00
1345	"	"	same on Special Adhesive, 33 diff all w/lrg punched hole	SB 30.00
1346	"	"	War Savings stps, accum of 285, 3 diff	SB 5.00
1347	"	"	Modern India, 45 diff incl state opts; Pakistan 11 diff	SB 5.00
1348	"	"	Large Court Fees, 29 diff, many w/pch cxd	SB 5.00
1349	"	"	Stamped Paper (Hundia) QE & Edw, 10 w/diff stamps	SB 10.00
1350	"	"	15 entires, 4 diff	SB 3.00
1351	"	"	35 diff, India States 30 diff w/better items	SB 7.50
1352	"	"	100 diff revs incl many lrg ct fee	SB 8.00
1353	"	"	mix of 121, 51 diff w/4 Berar la blue (shades)	SB 8.00
1354	"	"	India States, 25 diff	SB 3.00
1355	"	"	Cochin, 1a bwn optd T-C or U.S.T.C. 4 diff vars w/ period	
missing or misplaced				
1356	"	"	Dewas, la org Receipt ERROR 1st "N" of	SB 20.00
ANNA inverted				
1357	"	"	same error as above w/small final "A" of ANNA	SB 5.00
1358	"	"	same error w/1st and last "A" of ANNA small	SB 7.50
1359	"	"	same stamp, "ANN" of ANNA small	SB 7.50
1360	"	"	same, last "A" of ANNA omitted	SB 7.50
1361	"	"	similar, 4a blue, 1st "N" of ANNA inverted	SB 7.50
1362	"	"	same stp, "A" of ANNA small	SB 5.00
1363	"	"	Gwalior, 7 diff + 4 shade vars; Indore 10 diff CFs	SB 3.00
1364	"	"	Hyderabad, lrg CF, 13 diff; Process Fees 6 diff CFs	SB 3.00
1365	"	"	Hyderabad, lrg CF, 13 diff; Process Fees, 6 diff	SB 10.00
1366	"	"	As above, la blue, "COURT FEE" prtd twice	SB 7.50
1367	"	"	Janjira Receipt No. 1a tete-beche hor pair, 1 inverted	OPEN
1368	"	"	Jetpur, Taluka Ct Fee, 9 diff	OPEN
1369	"	"	Khetri, 4a Ct Fee DBL IMPRESSION of stamp, pch cxd	SB 5.00
1370	"	"	Kishangarh, hand prtd rev stps, la green (2), 2a red	SB 3.00
1371	"	"	Ct Fee Stps, Postal issues Gibbons type 4, 5, 6 (Scott type A4, 5,	
6) 7 stps ea w/precd HS "STAMP OFFICE/KISHANGARH"				
1372	"	"	same HS 1904-5, 1913 postals, 9 stps, 7 diff	SB 5.00
1373	"	"	same HS on Scott type A14, 18 3 vals, 11 stps in colors	
diff from the listed postal issues				
1374	"	"	Kotah, 1a red Receipts, inverted blue HS opt s.r.sarkar	SB 5.00
1375	"	"	Kutch 4a on 1K blue, "4" in surcharge omitted	SB 15.00
1376	"	"	Mahrashtra, 10P red mint blk of 4, opt missing on 1 stp	SB 7.00
1377	"	"	Mewar C.F. 2a red, DBL opt "SAN RAJ SARK"	SB 10.00
1378	"	"	Porbander, 3 diff CF ea w/diff inverted ornament at bot	SB 7.50
1379	"	"	Raasthan opt on 2a blue India rev, INVERTED opt	SB 7.50
1380	"	"	Saurashtra opt on Junagdh 2a, 5a ea w/"U" of UNITED	
Omitted				
1381	"	"	as above, same error on 8a and 1R	SB 20.00
1382	"	"	as above, 2a, 4a, "OE" instead of "OF" in opt	SB 20.00
1383	"	"	as above, last "A" of SAURASHTRA missing	SB 15.00
1384	"	"	Sikar, la Stp Duty, DBL IMPRESSION of stamp	SB 15.00
1385	"	"	Vinchoor Ct Law Papers #1A-5A; 1-2B set compl, all pchd	CV 50fr
1386	"	"	Vinchoor Court opt on lrg QV CF stps, 9 diff, pchd	SB 20.00
1387	"	"	Vinchoor Court opts on sm CF stps of India; 13 diff red opts, 12 diff	
black, all punched.				
1388	"	"	Jetpur, Kotah, Bundi Ct Fees, accum of 91, 8 diff	OPEN

## EUROPE

1389	"	"	Austria, Municipals, 43 diff + 8 diff 1933 Vienna WIPEx seals	SB 10.00
1390	"	"	Belgium, Collect of 343 diff 1876-1950's	SB 75.00
1391	"	"	Bosnia, Spajic No. 60//89 22 diff CV \$46.00	MB 23.50
1392	"	"	24 diff incl vars & shades, Spajic No. 24//85 CV 31.85	MB 15.00
1393	"	"	Tobacco strip 2"x15" black on yellow, 4 nove, folded	SB 8.00
1394	"	"	Bulgaria, Consular 300L red bwn, blk of 4 Hilchey No. C9	CV 4.00
1395	"	"	1879 100f No. 13, VF, Forb CV 25fr Hilchey	CV 10.00
1396	"	"	1902 5L Hilchey No. 45	CV 8.00
1397	"	"	1907 Hilchey No. 47-48 surcharged 10c X 30c	CV 9.00
1398	"	"	1919 100L viol/rose Hilchey No. 112 VF	CV 4.00
1399	"	"	49 diff incl perfvars Hilchey CV 15.40	MB 7.50
1400	"	"	15 stps, 13 diff 1879-1941	SB 3.00
1401	"	"	Crete (Cretion Admins) 1899 Forb No. 10 w/East Teleg cxd	SB 3.00
The following lots are cataloged by the recent Gottsmich-Erler Catalog.				
1402	"	"	Czechoslovakia (CSR) Documentary 1918 2h p-11 1/2 No. A1CV 10.00	MB 5.00
1403	"	"	45 p-11 1/2 #A2 (1F) HS, few short perf CV 20.00	MB 10.00
1404	"	"	10hp-11 1/2 #A3 (4VF) uncxd, on card	CV 6.00

1405	"	"	20hp-11 1/2 #4 (4VF) lt ms, on card CV 10.00	MB 5.00
1406	"	"	30hp-11 1/2 #A5 (2F) HS, on card CV 10.00	MB 5.00
1407	"	"	40hp-11 1/2 #A6 (2VF) HS, on card CV 15.00	MB 10.00
1408	"	"	50hp-11 1/2 #A7 (2VF) HS, on card	CV 15.00
1409	"	"	60hp-11 1/2 #A8 (6VF) uncxd, 2 wing mgns, on card	MB 12.00
1410	"	"	80hp-11 1/2 #A9 (5VF) HS, on card CV 25.00	MB 15.00
1411	"	"	1K, at k p-11 1/2 #A10, 11 both (2VF) HS, on card	CV 6.00
1412	"	"	3K p-11 1/2 #A12 (2F) HS, on card	CV 15.00
1413	"	"	4K p-11 1/2 #A13 (2VF) ms, on card	1/4 CV 15.00
1414	"	"	5K p-11 1/2 #A14 (5F) ms, on card 2 wing mgns	CV 15.00
1415	"	"	10K p-11 1/2 #A17 (2VF) ms, on card	CV 15.00
1416	"	"	1938 100K p-14 #A63 (1XF) HS CV 10.00	MB 7.00
1417	"	"	1945 Slovakia (KOLEK) 1, 2, 5, 10, 20K No. A100//108 F-VF	CV 9.40
1418 " " 1945 Bohem-Moravia (KOLEK) 50K #A120 (2XF) HS CV				
5.00				
1419	"	"	Dec '45 200K #A121 (2XF) HS, on card CV 20.00	MB 12.00
1420	"	"	Dec '46 100Kcs #133 (2VF) HS	CV 5.00
1421	"	"	12Kcs #A135 (2VF) HS, on card, short perf	CV 5.00
1422	"	"	1947 50h to 200Kcs exc 30Kcs #136//148 12 diff	
CV 16.05				
1423	"	"	1961 100Kcs #A186 (1VF) HS w/talon CV 5.00	MB 3.50
1424	"	"	200Kcs #A187 (1VF) HS w/talon CV 9.00	MB 9.00
1425	"	"	General Tax 1953 100,300Kcs lft half #B13,14 VF CV 6.00	MB 3.50
1426	"	"	Invest Tax 1921 50K #E1 (2F) HS, CV 8.00	MB 5.00
1427	"	"	Statistics Fee 1919 20,200h #F1,2 (2VF) HS CV 9.00	MB 5.00
1428	"	"	1924 10Kc 2 diff, 2,5,10Kc #F10-12, 14,15 VF	DV 10.50
1429	"	"	1924 10Kc 2 diff, 2,5,10Kc #F10-12,14-15 VF CV 10.50	MB 6.50
1430	"	"	Tax on Shares, 1919 1Kc #H1a (1VF) unused entire CV RR MB 10.00	
1431	"	"	Match Tax 2h, 2 diff 10h #I1,2a,2b VF mint	CV 5.20
1432	"	"	Playing Card Tax 1921 2,4,10K #K7,8,11 used	CV 6.50
1433	"	"	1937 15Kc on 10K opt "KOLEK" #K22 CV R	MB 6.00
1434	"	"	Consumption Tax 1936 #M8 (2VF) HS CV 5.00	MB 3.00
1435	"	"	1939-40 1K #M10 (2XF) HS	CV 10.00
1436	"	"	Yeast Tax 1935-6 30h,9,90Kc #N2,4 (2VF) MNH	CV 5.50
1437	"	"	Sugar Tax 1st issue, no imprint #O1 VF mint CV 10.00	MB 7.50
1438	"	"	3 diff, fine #O3,4a,4b	CV 3.40
1439	"	"	Veterinary Fees, Germ Occup, 5 diff #Q6,8-11	CV 14.00
1440	"	"	Czech issue 1945-6 5 diff #Q13-17	CV 12.80
1441	"	"	Meat Tax 1946-7 45,90Kcs, 7.50 on 90, 15 on 90 #R4,5,7,8	CV 9.50
1442	"	"	Fish Permit 1947 15Kcs #S3 VF uncxd NG	CV 7.00
1443	"	"	1950 5,10Kcs #S6,7 VF uncxd, NG	CV 12.00
1444	"	"	Wine Strips, 6 diff VF #T1,21,24,34,36-7	CV 13.00
1445	"	"	Health Fund 1926 2,4Kc #W7,8 VF mint	CV 9.00
1446	"	"	1939 2K #W15 (3VF) mint	CV 8.00
1447	"	"	2K #W17: Social Pensions 1Kc #X1 VF	CV 3.40
1448	"	"	Flour Tax 1934-5 #ZD 1,3 VF	CV 22.00
1449	"	"	1935-6 50Kg rye #ZD4 VF mint	CV 10.00
1450	"	"	75K rye #ZD6 VF mint	CV 10.00
1451	"	"	10K wheat #XD9 fine used	CV 5.00
1452	"	"	85K wheat #ZD14 VF mint	CV 5.00
1453	"	"	75 Kg wheat #ZD14a VF mint CV RR	MB 6.00
1454	"	"	70Kg barley #ZD16 VF mint CV RR	MB 10.00
1455	"	"	1936 75Kg rye #ZD21 VF mint	CV 4.00
1456	"	"	25Kg barley #ZD28 VF mint CV R	MB 15.00
1457	"	"	1936-7 50Kg rye #ZD37 VF mint CV R	MB 5.00
1458	"	"	70Kg rye #ZD38 VF mint	CV 5.00
1459	"	"	25Kg wheat #ZD47 VF mint CV R	MB 5.00
1460	"	"	10Kg #ZD52 fine used, MD's CV R	MB 3.00
1461	"	"	50Kg #ZD60,60a the rare lilac brown shade CV RR	MB 9.00
1462	"	"	1937-8 25Kg #ZD65a VF mint CV R	MB 4.00
1463	"	"	75Kg #ZD74 VF mint CV R	MB 4.00
1464	"	"	80Kg #ZD79 VF mint	CV 5.00
1465	"	"	1938-9 10Kg on 25Kg wheat (MUKA) #ZD91 fine mint	MB 9.00
1466	"	"	10Kg on 25Kg wheat (MOUKA) #ZD92 VF mint CV RR	MB 9.00
1467	"	"	50Kg on 25Kg wheat #ZD93 VF mint CV RR	MB 9.00
1468	"	"	50Kg On 85Kg barley #ZD95 VF mint CV RR	MB 9.00
1469	"	"	1938 10Kg #ZD98 VF mint CV R	MB 5.00
1470	"	"	10Kg #ZD99 VF mint CV R	MB 5.00
1471	"	"	1939 85Kg wheat, 75 Kg rye #ZD101,102 VF mint CV R	MB 7.00
1472	"	"	70Kg #ZD105 VF mint CV RR	MB 8.00
1473	"	"	50Kg, 70Kg #ZD106,107 VF mint CV RR	MB 10.00
1474	"	"	1939 75 on 63.5Kg opt "ZITA" #ZD108 VF mint CT RR	MB 8.00
1475	"	"	1939 75Kg #ZD109 VF mint CV RR	MB 9.00
1476	"	"	1939-40 Germ Occup 75Kg #ZD110 VF mint CV RR	MB 8.00
1477	"	"	33 diff incl 16 used w/usual defs	CV 50.68
1478	"	"	15 diff mint	CV 14.80
1479	"	"	Railway Writing Fees 1919 #RA1,3,4,5,7 all VF	MB 3.00
1480	"	"	1925 #RA8, 1933 #RA10,12 all VF m/u	MB 3.00
1481	"	"	/Legitimations 4 varieties, RB1,2 (diff letters)	OPEN
1482	"	"	Railway General Fees 6 diff used, fine #RC3,6,8,10-12	OPEN
1483	"	"	Railway Control, 3 diff incl 1942 Germ Occup #RE1,2,5	MB 4.00
1484	"	"	Railway Evidence Fees 4 diff (1 shows train) #RF1,17,21-2	OPEN
1485	"	"	Railway Employes Legit Fees 9 diff on part doc, RH8-16	MB 4.00
1486	"	"	Railway Prolong. Stp for officials 1919 #R11 VF use	OPEN
1487	"	"	Railway stps for annual tickets, 39 diff to 10Kcs 48-60	SB 10.00
1929//38 #RM1-7,9,10				
1488	"	"	Railway Catering Fees, 3 diff VF used #RN1,5,6	OPEN
1489	"	"	Railway Insurance stps 16 diff F-VF used #ROA types	OPEN
1490	"	"	Denmark, collect of 204 diff, 1862-1960's	MB 75.00
1491	"	"	France, Affiches, 79 stps #1//18, 12 diff	OPEN
1492	"	"	Comm Bills, 200 stps #36//195, 24 diff	OPEN
1493	"	"	1874 #126A-140A,141,126B-129B, 20 diff	CV 6.70 fr
1494	"	"	136 stps #197//307, 25 diff	OPEN
1495	"	"	111 stps #310//456, 32 diff	OPEN
1496	"	"	Connaissances, 195 stps #1//18, 23 diff	OPEN
1497	"	"	Copies, 92 stps #1//25, 11 diff	OPEN

1498	"	Intern Rev 46 stps, #5//37, 11 diff	OPEN
1499	"	Pissole, 1970 7 diff VF mint	SB 12.00
1500	"	1971 6 diff VF mint	SB 10.00
1501	"	Receipts, 61 stps #1//20, 11 diff	OPEN
1502	"	Fgn Stock (Valeurs Etrangers) 1914 20, 45, 50, 55¢, 1, 3fr	SB 5.00
1503	"	Municipals 8 diff incl Paris, Epinal, La Fleche	OPEN
1504	"	Alsace-Lorraine Workers Pension #1//35, 28 diff	MB 5.00
1505	"	French Colonies, Algeria 50 diff impot 1920's, wmk vars	SB 10.00
1506	"	Algeria 1925 200fr impot, 1931 1/4 Forbin #219	CV 25fr
1507	"	Tobaccos 1907, 12 diff	SB 5.00
1508	"	PROOFS, violet, green, blue Connaissance Control	SB 4.00
1509	"	Annam (2), Cambodia (3), Chochin China (12) all diff	CV 7.90fr
1510	"	Congo Copies #5-7 VF mint CV 14.50fr	SB 3.00
1511	"	Enregistrement #14 VF mint, unpriced	SB 15.00
1512	"	Dohomey 1912-15 Act Divers, Tax Fixe, Copy, Quit, 5 diff	SB 4.00
1513	"	Guadeloupe Effets #15 mint VF	CV 10fr
1514	"	#18 mint VF	CV 10fr
1515	"	#19 mint VF	CV 10fr
1516	"	Quittance #1, 2 vars #1a	CV 8fr
1517	"	Guiana, 8 diff w/3 opts on Fr issues	SB 3.00
1519	"	Douanes #7	CV 15fr
1520	"	Titres #1 VF	CV 5fr
1521	"	Fr. India Dimension #10-12, 15-16; Effets #24	CV 15fr
1522	"	Indo China, 29 diff most Forbin listed	SB 6.00
1523	"	Ivory Coast 1915 Contrats Divers 0.15 fr, mint	OPEN
1524	"	Madagascar 1898-1924, 18 stps, 13 diff	MB 3.50
1525	"	1919 Enregist. 05fr; 1924 Fiscal 3fr	SB 3.00
1526	"	Martinique, Effets #9, rt perfs trimmed; #27	CV 8.25fr
1527	"	Reunion, Engagements #1, 1a, 2, 2a, 3, 4, 5 all fine uncut	SB 4.00
1528	"	#6-11, 11a, 12, 8 stps, fine kncut	SB 5.00
1529	"	#11, 11a, 12, 14, 15, 6 diff	SB 5.00
1530	"	#14 fine, uncut	OPEN
1531	"	#18a, 19, 19a, 20-22 6 stps	SB 7.50
1532	"	#22 fine uncut	CV 3fr
1533	"	#23//38, 7 diff plus 5 shade vars, 6 cut corners	SB 3.00
1534	"	16 diff, one cut corner	MB 5.00
1535	"	1873-84, 9 diff, no cut corners	SB 3.00
1536	"	Quittance #5 VF mint	OPEN
1537	"	Tunisia 4F-2/10 red Dimension opt Tariff Porte surch 7.20fr	SB 3.00
1538	"	Republic Tunis opt on 500, 100fr pink Formalite	SB 7.00
1539	"	West Afr (A.O.F.) on 1000fr T/Fiscal, grn-grn-blue MD	SB 5.00
1540	"	Germany, Stmpl-Agabs #74 VF entire	OPEN
1541	"	Social Insurance stps, 143 diff	SB 25.00
1542	"	Kriegsparmarke ca 1915, 1, 3, 5, 10MK	OPEN
1543	"	Justice Fee stps (Gerichtskosten) 57 diff, mostly states	SB 10.00
1544	"	Grundstuckstempel, 1913 2, 4, 15, 20, 50, 100MK	SB 5.00
1545	"	Gebuhrenmarke 1953 (Von Stein), 10 diff to 10DM	OPEN

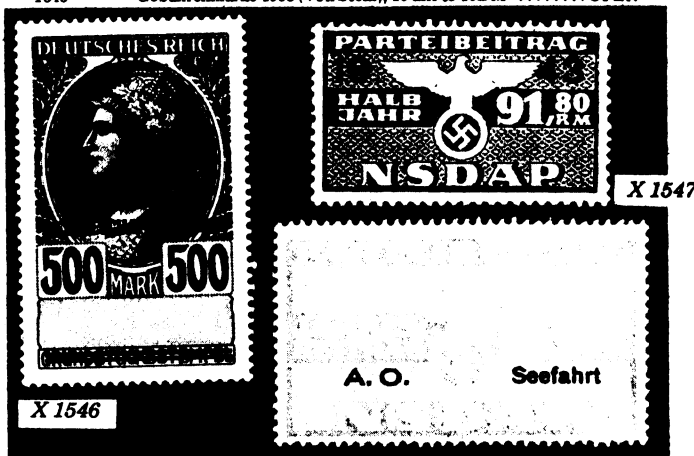

X 1546

X 1547

1546	"	Comp. Registration (Gesellschaftstempel) 1913 opts, set compl.	SB 120.00
1547	"	5 pt-500MK, 22 stamps all XF mint PHOTO	SB 30.00
1548	"	Party Dues stps (Parteibeitrag) 1943, 2.40RM-918ORM (11 stps); 9.6; RM-123.60RM (6 stps) opt "A.O.-Seefahrt", all XF mint PHOTO	SB 30.00
1549	"	accum of about 125 cigarettes + mix of 17 cigars	OPEN
1549	"	Baden 1875 #1-5	CV 13.80fr
1550	"	#5 (5VF)	CV 10fr
1551	"	1922 Kostenmarke 1-500MK, 11 stps; VF mint	SB 3.00
1552	"	Bremen, Feu-Versich 2B, 4-8B, 10-12B, 13-22; 19 stps	SB 3.00
1553	"	#3A, 9A perf 12 1/2	CV 7fr
1554	"	Obligations, #7 VF	CV 10fr
1555	"	#8 VF	CV 8fr
1556	"	#9 VF	CV 12fr
1557	"	#10 F-VF	CV 10fr
1558	"	#11 VF	CV 8fr
1559	"	#12	CV 12 fr
1560	"	#20B, 24B, 25B	CV 13.25fr
1561	"	Prussia, Stemple 1922 50,000MK, red, creased	SB 3.00
1562	"	Bremen, Stemple-agabs #5 fine	CV 15fr
1563	"	1874-1915 20 diff to 50MK	OPEN
1564	"	Brunswick, Notaries, 1908 50MK, 100MK wmkd,	SB 3.00
1565	"	as #40, 500MK wmk X/O's VF	OPEN
1566	"	Hamburg, Justice 1912-1926, 31 diff incl surcharges	SB 15.00
1567	"	Hesse Cassel #42a CV 40fr	OPEN
1568	"	Hesse-Darms, #25 VF	CV 15fr

1569	"	83 diff, 1868-1925 mostly inflation opts	SB 30.00
1570	"	inflation opts 100MK to 20 mil MK, 45 diff VF mint	SB 10.00
1571	"	Meck-Schwerin 1874 #1-8 compl F-VF	SB 3.00
1572	"	Prussia, 131 diff incl 25 Justice, most Forbin listed	SB 25.00
1573	"	Saxony, 1868 #1-11 compl, most F-VF	CV 7.90fr
1574	"	1895 #29, 32, 35-40 all p-13 3/4, 8 stps	CV 8.40fr
1575	"	#40, 41 wmkd	CV 13fr
1576	"	#41 50MK p-11 1/2 (2VF) mint CV 10fr	SB 4.00
1577	"	#42 100MK (2VF) p-13 3/4 mint	CV 15fr
1578	"	Hungary, 1900-1926 57 diff incl Forgalmi Ado	SB 12.00
1579	"	Italy, collect of 1803 diff Federals mtd on pages	MB 200.00
1580	"	collect of Italy (600), L-V (230), Colonies (45) Municipals (125) mtd in stock book, total 1000 diff	MB 150.00
1581	"	Collect of 844 diff incl Municipals, Colonies, L-V, select condition, mtd in stock book	MB 80.00
1582	"	Italy and Colonies, L-V, 780 diff	MB 75.00
1583	"	300 diff rvs	SB 15.00
1584	"	Consulars, 1895 19 diff #1 to #21 exc #15, 16	MB 20.00
1585	"	33 diff non-revs, lotteries, auto club, etc	SB 3.00
1586	"	Distilled Spirits, alum cap seals w/tax imprint, 6 diff	MB 5.00
1587	"	1925-30 Social Benefit stps, Provedenza, etc 26 diff	SB 4.00
1588	"	Italian Colonies collection plus Fiume, Fiumano Kupa, FTT, few San Marino, 241 diff mtd on pages	MB 65.00
1589	"	Italy Colonies, 153 diff w/Africa, Fiume, AMG	SB 40.00
1590	"	Italy Colonies, 60 diff incl Africa, Fiume, AMG	SB 10.00
1591	"	Italy Colonies, 12 diff	SB 4.00
1592	"	Italy Municipal collection on stk shts, 1,765 diff	MB 300.00
1593	"	As above, 281 diff	SB 58.00
1594	"	Same, 460 diff on shts w/scarce high values	MB 60.00
1595	"	Same, 372 diff on shts	MB 45.00
1596	"	Same, 313 diff inc R & RR items, mtd on shts	MB 40.00
1597	"	Liechstein, 1895 #11-14 compl F-VF CV 35fr	MB 17.50
1598	"	Lombardy-Venetia, Specialized collect of 604 diff in stk book, w/varieties and errors	MB 300.00
1599	"	1860 rose paper perf 12 1Kr//50Kr, 10 diff, F-VF	SB 3.00
1600	"	1866 perf 12 #107-115, 118-120, 12 diff VF	SB 5.00
1601	"	1st issue Typo #3-9, 11-12, 15-16A; Engr #3, 4, 6, 7, 9-12; 19 stps	SB 15.00
1602	"	Transitional 1st issue, 26 diff #1A-26A + 2 w/o period	SB 12.00
1603	"	Same, #1A-21A, 24A, 25A 23 diff, select cond CV 43fr	SB 15.00
1604	"	Trans 2nd issue compl at 2B-13B, 17B + 4 vars	SB 10.00
1605	"	Trans 3rd issue compl #1C-13C, 16-17C + 5 vars	SB 15.00
1606	"	Trans 1870 #28-55 compl, 28 diff	SB 15.00
1607	"	4th issue of 1870, 23 diff incl 2.2, 5.0, 3.5, 10 fior	SB 10.00
1608	"	Luxemburg #2, 43, 45, 47 imperf PROOFS	MB 12.00
1609	"	Monaco, Effets #1//12 plus 2 Luxe Tax opts on France F-VF	MB 3.00
1610	"	Montenegro, 27 diff mostly mint, select cond	MB 5.00
1611	"	Netherlands, Documentary, 14 diff betw #245A//273A	CV 7.45fr
1612	"	Couponbelasting, comp set of 37 stps, 10¢ to 25GGLD, XF mint, both parts, see phot last auction lot 1600	MB 100.00
1613	"	Norway, Stemplemark 1903 to 20's, 11 diff to 20KR	SB 4.00
1614	"	Romania, 92 diff w/56 Forbin listed incl 11 seldom seen Braila, Bucharest, Galatz issues	SB 20.00
1615	"	45 diff mostly earlies w/2 municipals	MB 8.00
1616	"	Russia, presentation book with 114 diff 19th C revenues w/HS "SPECIMEN", glued down, Identifying Index, About half are strip stps for tobacco, P/cards, cigars, cigarettes, liquor	MB 400.00
1617	"	Consulor #9 VF	SB 3.00
1618	"	Postal Savings, 8 diff to 100R, (2) 18-- (6) 19--	OPEN
1619	"	Tobacco #2, 45 F-VF	MB 3.00
1620	"	S/Pete Permis Sejour #1//20a, 12 diff CV 19fr, VF	MB 10.00
1621	"	S/Pete, Police, Hosp, Sejour, etc 29 diff	SB 7.50
1622	"	Turkestan, 3 vals, 1 w/surch see AR 12/76 fig 22 pg 320	SB 8.00
1624	"	Wrangel 1920 (?) 2P grn, 10P red, 500P blue, imperf VF mint	OPEN
1625	"	65 diff Forbin listed CV 17.50fr, select copies	MB 8.50
1626	"	31 diff, most better items, most post Forbin	MB 7.00
1627	"	San Marino, 15 diff self-adh "impost sulle Importate" opt "FACSIMILE", i w/o opt, Franchigia to 50,000L PHOTO	SB 20.00
1628	"	Scandinavia, mix of 75, 24 diff, duplication	SB 4.00
1629	"	Serbia, #100 (2VF) HS	SB 3.00
1630	"	Slovakia Docs, 10 diff F-VF m/u, Erlor #A20-28, 32	CV 14.80
1631	"	Flour Control 50Kg #C1 VF mint exc lt crease	CV 8.00
1632	"	50Kg #C2 F-VF mint	CV 8.00
1633	"	50Kg #C3 (6VF) mint	CV 8.00
1634	"	50Kg #C4 VF mint, SE	CV 8.00
1635	"	Spain, Giro 1874 #86A & 88A, black HS, mint	CV 4.50fr
1636	"	22 diff #1//165 + 10 diff optd "impost de Guer"	SB 5.00
1637	"	Sellos, 1860-62, 12 stps, 8 diff	CV 8.50fr



1683

X 1627

1638	"	#285	CV 7.50fr
1639	"	15 diff 1867-1904	CV 27fr
1640	"	Soc de Timbre 1875, 24 stps, 22 diff	SB 3.00
1641	"	#73 (2VF) CV 20fr	SB 5.00
1642	"	Vals Indust, #2,3,16,17,32,42,45,47,48 CV 5.70 fr	SB 3.00
1643	"	Gijon Municipal #1.2.4	CV 4.25fr
1644	"	Vallapolid Notarial #2,5,6,8	CV 5.50fr
1645	Spanish Colonies, Der Jud'l, 24 diff #1//30 incl shades		SB 10.00
1646	Spanish Antilles, Der Jud'l, Cedula, 45 diff, 1856-79		SB 15.00
1647	"	Policia (16), Refrendo (3) all diff	SB 4.00
1648	Cuba, Deuda #1,2,3,6,8		CV 8fr
1649	"	Duanes #1,2,5,13,19,22-3	Est CV 13.50fr
1650	"	Giro, #120 (2F) MD's	CV 2.50fr
1651	"	Libros Comm, 16 diff + DBL IMPRESSION #10	CV 16fr
1652	"	Pagos al Estado #2A ERROR "Superior-Superior"	
DBL stp			MB 10.00
1653	"	#2A, 10A DBL stps w/SN's	CV 2.75fr
1654	"	#9A, 10A, 16A DBL stps w/SN's	SB 3.00
1655	"	#34A, 46A, 47A, 49A all DBL stps w/SN's	SB 4.00
1656	"	#36A, 37A, 38A all DBL stps, SN rt side only	CV 5fr
1657	"	#35A, 36A, 47A DBL stps w/SN's	CV 3.10fr
1658	"	1886-91 11 diff singles, 9 with SN's	SB 3.50
1659	"	1892-3, 8 diff singles 6 w/SN's	OPEN
1660	"	1894-5, 12 diff singles, 9 w/SN's	SB 3.00
1661	"	1896-7, 7 diff mint singles + pair W/SN; 2,3,4P	SB 7.00
1662	"	#41A DBL stp w/SN's, VF unused	CV 5fr
1663	"	Recibos Cuentas, 10 diff	SB 3.00
1664	"	Sellos, #45,63,90,98,102-6,115-17, diff	SB 4.00
1665	"	Transport #9 lft and rt half, both w/SN	CV 4fr
1666	"	#14A DBL stps w/SN's VF	CV 4fr
1667	"	#24A DBL stp w/SN's VF	CV 2.50fr
1668	"	#24A DBL w/SN's, #1B rt, #11B lft w/SN's	CV 5.50fr
1669	"	#26A DBL stp w/SN left only, VF unpriced	SB 8.00
1670	"	Havana 1890 #33, 34	CV 2.75fr
1671	"	Republic, Tobacco, Cigar, Cigarette strips, 13 diff	OPEN
1672	"	As above, mix of 19, 10 diff	SB 5.00
1673	"	47 diff revenues	SB 5.00
1674	Philippines, Recargo Consumos #16 DBL OVERPRINT		OPEN
1675	Sweden, Consulars 1 & 2KR (Amer dollar); w/o exchange		OPEN
1676	Swiss, 516 diff revs, select cond, incl scarce to rare		MB 120.00
1677	"	Basel, Obligation #9 perf 1 1/4, CV 25fr	SB 10.00
1678	"	#11 perf 1 1/4 CV 50fr	SB 20.00
1679	"	Bern, collect of 836 stps, 490 diff + mults, abt 400 municipals, incl rare earlies and bears, mtd, select cond	MB 150.00
1680	"	Ticino, collect of 1200, 450 diff + mults in blks and part sheets, mtd, 1855-1961, includes scarce to rare stps	SB 150.00
1681	"	Zurich 129 diff incl 20 Canton, 109 Munic 1857-1936	SB 32.00
1682	"	Ticino, 136 diff mtd on shts, select cond	SB 30.00
1683	"	Vaud, Droits Reels 40fr orange, value in black INVERTED	
PHOTO			SB 10.00
1684	"	Zurich, 122 diff canton and municipals	SB 30.00
1685	Eastern Europe, 32 diff revs, some better items		SB 8.00

## MIDEAST, FAR EAST, AFRICA

1686	Afganistan, Octroi #1,2,4,MD's	CV 18fr
1687	China, 70 Great Wall issue, 1c brown w/diff opts	MB 12.00
1688	" Same, 2c green, 100 w/diff opts	MB 17.00
1689	" Same, 1c, 2c 2 each w/diff inverted opts	MB 6.00
1690	" Egypt, 13 diff, Permis, Salt, Tobacs CV 5.50fr	SB 3.00
1691	Israel, Acct Tax, 3rd issue 5ag, red no., 5 diff vars	MB 5.00
1692	" 3rd issue, 3ag red nos, 5 diff vars	MB 5.00
1693	" 3rd issue, 2ag red no, 4 diff vars	MB 4.00
1694	" 3rd issue, 2ag, 3ag green, 3ag grey, 5ag, red nos	MB 5.00
1695	" 2nd issue, 500 pruta brown, prtd cxl	MB 5.00
1696	" 2nd issue, 250 pruta green, prtd cxl	OPEN
1697	" 2nd issue 100 pruta blue	OPEN
1698	" 2nd issue 50 pruta, 5 diff vars	MB 6.25
1699	" 2nd issue, 50 pruta orange	OPEN
1700	" 2nd issue, 50,100,250,500 pruta	MB 10.00
1701	Lebanon, 16 diff	OPEN
1702	Japan, Silkworm Egg rev Forbin 1/2 #13 (2F)	SB 3.00
1703	" 67 diff incl perfd tobaccos, few opts	SB 15.00
1704	" 56 diff incl few telegs	SB 10.00
1705	" mix of 154, 41 diff	SB 15.00
1706	" mix of 110, many diff	SB 5.00
1707	" 1883 tobaccos, 11 diff, perf and imperf	MB 3.00
1708	" Postal Savings cxls on postals, mix of 81	SB 3.00
1709	Lebanon, mix of 16, 11 diff	MB 3.50
1710	Liberia, Hilchey #21a (2F-VF) CV \$50.00	SB 10.00
1711	Persia, mix of 25 stps, 12 diff	SB 4.00
1712	Persian Azerbaijan, 12 diff earlies, 6 vals perf, 6 imperf	SB 4.00
1713	Syria, 25 diff	SB 5.00
1714	Viet Nam (post France) 10 diff plus 1 Laos	OPEN
1715	Taiwan, General Revenues, 33 diff	SB 4.00
NOTE: Numbers in parentheses refer to Chi Wen Yen illustrations		
1716	" Artificial Silk Tax (680), Synthetic Silk tax (679), 2 diff with HS in chinese characters "AUDIT TAXATION", 2x4"	SB 6.00
1717	" Beverage Tax, 6 vars	SB 3.00
1718	" 3 Bev tax (1239), 2 lt bulb (689), Inner Tube, 5 diff	SB 5.50
1719	" Beverage tax: Vinyl tax (682) w/HS "Audit Tax"	SB 4.00
1720	" Cement tax, 2x4", 1 ea ordinary & spec mix	SB 4.00
1721	" Ordinary Cement tax: Window Glass tax (1274)	SB 3.00
1722	" Color TV tax on silver foil	SB 10.00
1723	" Cosmetic tax (1273); Spice tax (684) 2'x4'	SB 4.00
1724	" Combined Textile tax, 4 1/2"x8"	SB 7.00
1725	" as above w/HS "Audit Tax"	SB 8.00
1726	" Commodity Debt tax 3"x6" (692)	SB 4.00

1727	"	Same, 2 copies, thin and thick paper	SB 6.00
1728	"	same stp w/chinese character HS "Audit Tax"	SB 5.00
1729	"	Cosmetic tax, 40 diff	SB 15.00
1730	"	dupl of above, 29 varieties	SB 10.00
1731	"	Custom Cosmetic, Cosmetic Paper, 3 tobacco	SB 3.50
1732	"	Elect Lite tube tax 2"x4" w/HS "Audit Tax", (683) defs	OPEN
1733	"	Elect Watch tax, round on foil	SB 5.00
1734	"	Imported Tobacco /Wine 1950's, as (676) but w/o Ser No.	SB 4.00
1735	"	"strip of 3 (678) VF unused	SB 5.00
1736	"	"1950's 2 1/2"x4 1/4" not shown Yen	SB 10.00
1737	"	Paper tax (685), two, one w/vermillion opt "Audit Tax"	SB 3.00
1738	"	Refrigerator tax, early type, red on foil (1205)	SB 8.00
1739	"	recent type, black & red on foil (1206)	SB 5.00
1740	"	Spice tax, 8 vars	SB 4.00
1741	"	Same, 5 vars	SB 3.00
1742	"	Synthetic Fiber, Rayon Textile tax 4 1/2"x8" (1265)	SB 6.00
1743	"	Toilet Paper tax, 6 vars	SB 3.00
1744	"	TV tax on silver foil (693)	SB 5.00
1745	"	Yarn tax; Wine tax, similar to (1252) w/opt Duty Free	SB 3.00
1746	Taipei City, Refrig. tax, blue on foil, similar to (1205)		SB 10.00
1747	"	Elect Watch tax, blk & red on foil, round	SB 6.00
1748	"	Tire tax	SB 3.00
1749	"	Tire Inner Tube tax	SB 4.00
1750	"	Cosmetics tax, 3 hor, 3 vert, 1 round	SB 6.00
1751	"	Cosmetics, 5 small size, one 2"x4" (1273)	SB 4.00
1752	"	Spice, Toilet Paper, Custom Imported Goods, 3 stps	SB 4.00
1753	Thailand, General revenues, 19 diff + 3 on entire document		SB 5.00
1754	"	3 elephant design, 14 diff to 100 bhats	SB 9.00
1755	"	Native prtd Soldiers revs, bwn violet, yellow grn; roul	SB 3.00
1756	"	Commodity tax strips, 11 diff, some w/defs	SB 6.00
1757	"	long Commodity tax strip, 1/2"x7" black	SB 6.50
1758	"	Int'l Reply Cpn's, 6 items, 3 vars	SB 3.00
1759	Turkey, mix of 218 stps, approx 130 diff		SB 20.00
1760	Mid East, Africa, 42 diff w/Liberia, Ethiopia, Iraq, Afgan		SB 20.00
1761	World Reven ues, 1000 diff		SB 50.00
1762	Same, 625 diff mtd in stk book, incl many better stps		SB 40.00
1763	Same, 533 diff, mtd, w/ many better items		MB 50.00
1764	Same, 500 diff		SB 20.00
1765	Same, 175 diff plus few dups		SB 5.00
1766	Same, 200 diff incl few cinderellas		SB 10.00
1767	Same, 60 diff plus mix of 57		SB 5.00
1768	Same, mix of 525 (duplication), plus 6 docs w/stps		SB 12.00

## WORLD CINDERELLAS, MISC, AND MIXED LOTS

1769	Telegraphs, Ceylon, 7 diff Edw VII, VF entires	OPEN
1770	" Costa Rica, 13 diff incl 2 Guanacaste, 3 Official opts	MB 5.00
1771	" Cuba, 50 diff 1870 to Republic	MB 12.00
1772	" 25 diff 1868-1911 incl 1869 1 esc, 500mil, optd	OPEN
1773	" India, QV 50 rupee pink, ENTIRE	SB 5.00
1774	" Patiala State, Telephone opts on postals, 15 diff	SB 5.00
1775	" Latin Amer, mix of 69, 59 diff incl 26 Columbia	SB 7.50
1776	" Nicaragua, mix of 38, 30 diff	MB 4.00
1777	" Paraguay, 1892-01, 1,2,10,20P, 5c on 30c VF mint Yvert	CV 120fr
1778	" Porto Rico, 9 diff	MB 3.00
1779	" Spain, 1866, 67, 69 2 pch cxl, defects, look nice	MB 3.00
1780	" 1950's issue, mix of 75	SB 3.00
1781	" Swiss mix of 13 mint, 1 used, 7 diff 1-3 each VF	MB 9.00
1782	" mix of 44, small dupl, incl 4 Belgium telephone imperf	SB 5.00
1783	Japan Telegraph cxls on 19th C postals, mtd collect of 114	MB 15.00
1784	Railroad Stamps, Denmark, 18 diff, 1 w/train	SB 3.00
1785	" Germany, 85 diff	SB 20.00
1786	" G/Brit, 15 diff incl Cape RR, Midland, Chesire	SB 3.00
1787	" Italy, Insurance stps, 13 diff incl surcharges	SB 7.00
1788	" New Zealand, Newspapers, accum of abt 450, 6 diff vals	SB 10.00
1789	" Norway, Thronheim-St-Jernbane, 2SK blue, 4SK red, mint	OPEN
1790	Official Seals, Ecuador, Yvert #1 (2 copies), #2,3	CV 16.75fr
1791	Germany, Mourning Seals, Lost Territory/ Cols, set of 19	SB 20.00
1792	Austria, 1914 Schwarz-Gelbes Kreuz; 1916-17 9 diff embossed "Kriegspatenschaft"	SB 10.00
1793	Austria, Scott B246, 248, 249 VF PROOFS, black on card	OPEN
1794	Austria, Scott #127 Progressive Proofs (4) on card, black	VF OPEN
1795	Netherlands, imperf color ESSAYS 1941 type A28, 4 diff	OPEN
1796	Brazil Private Airmail stps, Varig (9), Condor (3), all diff	OPEN
1797	Airmail labels, worldwide, mix of 400, mostly diff earlies	SB 10.00
1798	TB SEALS, Denmark, 1904 Green #1.2 (1VF) postal cxl, tear	CV 7.00
1799	" 1905 Green #2 (2F) postal cxl	CV 7.00
1800	" 1906 Green #3 (3F) postal cxl, ctrd rt	CV 25.00
1801	" 1907 Green #4 (2VF) part OG, hinge thin, MD, mint	CV 7.00
1802	" 1908 Green #5 (2VF) hvy hinge, mint	CV 7.00
1803	" 1909 Green #6 (2VF) OG, hinge thin	CV 7.00
1804	" 1910 to 1940 compl, mint OG 1910-30, rest NG	SB 6.00
1805	" Louisiana Anti-TB League (USA) 1927 Green #984 (2VF)	CV 7.50
1806	" Peru, 1937 Rotary Club of Lima Green #51.2	CV 10.00
1807	" Sweden, 1905 Green #2 used	CV 7.00
1808	" 1921 Green #22 (1F-VF) part OG	CV 9.50
1809	India States Charity Seals, mostly type set, Fund raising for Temples, schools, peacocks, cows etc, 200 mostly diff	SB 20.00
1810	Charity & Religious Seals, Worldwide, mix of 300	SB 10.00
1811	G/Brit Prince of Wales Hosp Charity Seals, 1/o, 2/6 MNH	SB 3.50
1812	G/Brit WWI Patriotic Poster stps, 8 diff multi color	OPEN
1813	Jugoslavia, 1928 EAPP (Sanabria) Airmail Essay	CV 20.00
1814	Hyderabad War Seal, 1a "War Purposes Fund" 1939 VF NG	SB 3.00
1815	Cinderellas, essays, non-Scott, etc 56 diff + 20 dups	OPEN
1816	Cinderellas, Scand By-post, early meters, seals, locals, 32 diff	SB 3.50
1817	Latin Amer Cinderellas, fiscals, postal provisionals, 63 diff	SB 6.50

1818 Seals, labels, etc, Trade Shows, Exhib, mostly Europe, 1920's-30's or prior, 225 items, small dupl ..... OPEN  
 1819 Seals, labels, etc Trade Shows, Exhib 1950's-60's, mix of 350 ..... OPEN  
 1820 Cinderellas, locals, provisionals, p/dues, few unidentified postals, souv shts, mix of 475, small dupl ..... SB 30.00  
 1821 Cinderella Mess, seals, coat of arms, match covers, mostly 1930's, about 200 items, small dupl ..... SB 15.00

## LITERATURE

1822 "American Revenuer" 1952 compl, 8 issues plus yearbook ..... SB 10.00  
 1823 "Special Tax Stamps of US", Hines ARA publication ..... MB 5.00  
 1824 "State Beer Stamp Catalog", Hubbard, small size 24 pgs ..... OPEN  
 1825 Springers Taxpaid Catalog, 2nd Edition VF ..... SB 7.50  
 1826 Springers Taxpaid Catalog, 4th Edition VF ..... SB 5.00  
 1827 Private Proprietary Stamps of the US, unused ALBUM published by Donald Mull, 54 pgs, hard cover, 12"x9" w/sketches ..... SB 50.00  
 1828 Philatelic Sidelines #2, Springfield Club 1908 (Taxpays) ..... OPEN  
 1829 "Check List of Rev Stpd Paper", Vanderhoof 1936 20 pgs, 3"x6" ..... OPEN  
 1831 "Papiers et Parchmins Timbres de France" A. Devaux (copied from Le Vieux Papier 1905-11), 376 pgs Xeroxed, bound, new ..... MB 35.00  
 1832 Pat Paragraphs #49 to #53, 5 booklets ..... SB 20.00  
 1833 Pat Paragraphs #54 to #58, 5 booklets ..... SB 20.00  
 1834 "Philatelic West" Stamp and Collectors magazine w/articles on stamps, coins, guns, curios, 24 issues 1913/1926 ..... OPEN  
 1835 Moody's 1974 Transportation Manual, 1807 pgs, lists current operating railroads ..... SB 5.00  
 1836 "Harmer's Stamp Hints" #3 9/42; Int's Phil Cent Expo '47 (2) ..... OPEN  
 1837 "US Stamped Envelops Cut Square" Bartel, 16 pgs, uncut ..... OPEN  
 1838 "Flag Cancel Encyclopedia" Langford 1965 80 pgs, spiral ..... SB 10.00  
 1839 "Exposition Seals, Europe" 1894-97 Walter Fiedler, 176 pg Xerox copy of catalog/Album picturing most of seals ..... MB 25.00

## END OF SALE

### Prices Realized Continued from P. 112

509-5.00, 510-6.00, 511-11.00, 512-7.00, 513-3.00, 514-2.25, 515-27.00, 516-4.50, 517-16.00, 518-9.50, 519-Rtd, 520-6.00, 521-6.25, 522-5.50, 523-5.50, 524-4.50, 525-6.50, 526-17.50, 527-32.00, 528-5.50, 529-3.50, 530-6.00, 531-5.00, 532-7.50, 533-7.50, 534-10.50, 535-8.50, 536-7.25, 537-3.50, 538-13.00, 539-3.00, 540-6.50, 541-2.50, 542-3.50, 543-5.50, 543A-15.00, 544-4.50, 545-3.00, 546-15.00, 547-11.00, 548-11.00, 549-20.00, 550-21.00, 551-21.00, 552-4.50, 553-4.50, 554-7.25, 555-6.00, 556-21.00, 557-20.00, 558-Rtd, 559-32.00, 560-18.00, 561-21.00, 562-5.25, 563-2.50, 564-11.00, 565-3.00, 566-18.00, 567-5.50, 568-21.00, 569-8.50, 570-30.00, 571-25.00, 572-36.00, 573-8.75, 574-4.75, 575-4.50, 576-3.50, 577-9.00, 578-11.00, 579-2.50, 580-3.00, 581-10.00, 582-1.25, 583-Rtd, 584-7.50, 585-6.00, 586-6.00, 587-2.00, 588-2.00, 589-29.00, 590-14.00, 591-4.25, 592-8.50, 593-4.00, 594-3.50, 595-8.00, 596-3.00, 597-1.25, 598-7.50, 599-12.00, 600-13.00, 601-16.00, 602-16.00, 603-3.00, 604-5.25, 605-3.00, 606-13.00, 607-3.00, 608-3.75, 609-2.00, 610-7.00, 611-1.25, 612-13.00, 613-4.00, 614-2.75, 615-7.50, 616-5.50, 617-5.75, 618-305.00, 619-11.00, 620-6.50, 621-12.00, 622-9.00, 623-1.75, 624-5.75, 625-10.00, 626-5.00, 627-5.50, 628-4.00, 629-3.50, 630-8.50, 631-42.00, 632-4.50, 633-21.00, 634-5.50, 635-11.00, 636-4.50, 637-4.50, 638-4.00, 639-3.50, 640-4.00, 641-1.50, 642-4.50, 643-5.75, 644-23.00, 645-3.50, 646-4.00, 647-8.50, 648-2.50, 649-23.00, 650-6.25, 651-29.00, 652-5.75, 653-18.00, 654-37.00, 655-17.00, 656-3.00, 657-21.00, 658-34.00, 659-1.25, 660-2.00, 661-10.00, 662-24.00, 663-4.00, 664-42.00, 665-3.00, 666-2.50, 667-6.50, 668-4.50, 669-5.75, 670-8.00, 671-2.25, 672-3.00, 673-2.50, 674-6.50, 675-2.00, 676-3.00, 677-1.50, 678-2.00, 679-1.25, 681-2.50, 683-6.50, 685-5.75, 686-1.75, 688-5.50, 689-3.50, 690-3.50, 691-2.00, 692-11.00, 693-2.00, 694-4.00, 695-3.00, 696-3.50, 697-4.50, 698-8.50, 699-3.00, 701-9.25, 702-12.50, 703-6.50, 704-3.50, 705-2.00, 706-26.00, 707-5.50, 708-10.00, 709-8.00, 710-11.00, 712-4.00, 719-2.50, 722-2.00, 723-20.00, 724-5.00, 725-4.00, 726-3.00, 727-2.00, 728-2.00, 729-10.25, 730-10.00, 731-12.00, 732-5.50, 733-9.00, 734-11.00, 735-43.50, 736-60.00, 737-3.00, 738-5.75, 739-8.00, 740-9.25, 741-4.75, 742-2.00, 743-3.00, 744-23.00, 745-4.50, 746-21.00, 747-15.00, 748-11.00, 749-4.00, 750-16.00, 751-7.00, 752-4.50, 753-7.50, 754-5.50, 755-7.25, 756-6.50, 757-5.50, 758-5.75, 759-6.50, 760-9.00, 761-WD, 762-11.25, 763-10.50, 764-12.25, 765-8.00, 766-7.75, 767-5.50, 768-5.50, 769-9.00, 770-7.50, 771-4.50, 772-5.50, 773-9.50, 774-4.50, 775-7.00, 776-3.50, 777-5.00, 778-5.50, 779-5.50, 780-15.75, 781-28.00, 782-23.00, 783-7.50, 784-26.00, 785-8.00, 786-27.00, 787-5.50, 788-6.50, 789-53.00, 790-72.00, 791-32.00, 792-5.00, 793-15.00, 794, 47.00, 795-57.00, 796-53.00, 797-17.00, 798-2.00, 799-3.00, 800-4.00, 801-5.50, 802-5.50, 803-WD, 804-9.00, 805-1.00, 809-8.00, 810-7.50, 812-2.50, 813-2.50, 816-5.00, 817-6.50, 818-4.00, 819-4.00, 820-3.00, 821-27.00, 822-11.00, 823-6.50, 824-9.00, 825-4.50, 826-3.00, 827-9.50, 828-7.50, 829-4.00, 830-3.50, 831-6.50, 832-5.00, 833-2.00, 834-5.00, 835-4.50, 836-3.50, 837-19.50, 838-4.00, 839-16.00, 840-21.00, 841-11.00, 842-4.50, 843-3.00, 844-5.50, 845-11.00, 846-12.00, 847-10.00, 848-1.00, 849-4.50, 850-4.00, 851-20.00, 852-3.50, 853-1.50, 854-7.00, 855-5.00, 856-8.00, 857-1.00, 858-1.00, 859-1.50, 860-4.00, 861-1.00, 862-3.00, 863-6.00, 865-4.00, 866-6.50, 867-4.00, 868-3.00, 869-3.00, 870-5.50, 871-5.50, 872-4.50, 873-4.50, 874-5.00, 875-11.00, 876-21.00, 877-6.00, 878-6.00, 879-7.50, 880-5.00, 881-4.50, 882-6.50, 883-3.00, 884-3.50, 885-2.00, 886-3.00, 887-8.00, 888-4.50, 889-6.00, 890-6.25, 891-4.50, 892-2.00, 893-6.00, 894-12.00, 895-15.00, 896-37.00, 897-Rtd, 898-54.00, 899-4.00, 900-2.00, 901-3.50, 902-2.00, 903-2.00, 904-2.00, 906-2.00, 907-3.50, 908-2.00, 909-3.50, 910-3.00, 911-2.00, 912-5.00, 913-7.00, 914-8.00, 915-9.50, 916-4.00, 917-9.00, 918-9.50, 919-3.00, 920-20.00, 921-6.00, 922-2.00, 923-3.00, 924-3.50, 925-3.50, 926-2.00, 928-1.00, 929-12.00, 930-8.50, 931-8.00, 932-1.50, 933-3.00, 934-4.50, 935-15.50, 936-2.50, 937-11.50, 938-31.50, 939-25.00, 940-10.00, 941-15.25,

942-3.00, 943-3.00, 945-8.25, 946-1.75, 947-17.25, 948-5.50, 949-4.25, 950-6.50, 951-5.75, 952-12.00, 953-16.00, 954-6.50, 955-8.00, 956-3.25, 957-3.25, 958-3.00, 959-7.00, 960-4.25, 961-4.25, 962-11.00, 963-3.50, 964-3.50, 965-2.75, 966-3.00, 967-Rtd, 968-4.50, 969-12.50, 970-20.00, 971-7.25, 972-14.00, 973-10.00, 973A-13.00, 974-7.00, 975-10.50, 976-12.00, 978-15.00, 979-22.00, 980-14.50, 981-6.00, 982-19.00, 983-3.00, 984-15.00, 985-4.50, 986-3.00, 987-3.00, 988-4.25, 989-3.25, 990-6.50, 992-2.00, 993-20.00, 994-30.00, 995-5.50, 996-8.50, 997-11.00, 998-Rtd, 999-3.50, 1000-5.00.

1001-4.50, 1002-3.00, 1003-6.50, 1004-3.00, 1006-1.00, 1007-11.00, 1008-3.00, 1010-11.00, 1011-5.50, 1012-12.00, 1013-16.00, 1017-1.50, 1019-4.50, 1020-3.75, 1022-6.75, 1023-2.50, 1024-5.75, 1025-5.00, 1026-3.00, 1027-3.00, 1028-3.00, 1029-3.00, 1030-10.00, 1031-4.75, 1033-5.50, 1034-5.25, 1035-6.75, 1036-6.00, 1037-6.25, 1038-4.50, 1039-4.50, 1040-2.00, 1041-1.50, 1042-5.50, 1043-10.00, 1044-3.75, 1045-8.50, 1047-4.00, 1048-6.50, 1049-6.50, 1050-3.50, 1051-4.50, 1052-10.00, 1053-3.00, 1054-11.00, 1055-3.00, 1057-4.00, 1060-6.00, 1061-7.50, 1062-5.00, 1063-11.00, 1064-4.50, 1065-7.50, 1066-3.00, 1067-5.00, 1068-6.50, 1069-10.00, 1070-8.00, 1071-3.25, 1072-3.00, 1073-3.50, 1074-20.00, 1075-16.00, 1076-11.00, 1077-26.00, 1078-35.00, 1080-35.00, 1081-25.00, 1082-30.00, 1083-6.00, 1084-18.50, 1086-35.00, 1088-4.25, 1089-12.50, 1090-2.75, 1091-6.50, 1105-14.00, 1129-10.00, 1130-5.50, 1167-2.00, 1168-3.00, 1179-4.75, 1184-3.00, 1185-2.00, 1186-3.00, 1187-18.00, 1188-5.50, 1189-15.00, 1190-3.00, 1191-2.50, 1192-3.00, 1194-3.00, 1195-2.00, 1196-4.00, 1197-8.50, 1198-13.00, 1199-1.50, 1200-2.25, 1201-1.25, 1202-2.50, 1203-3.00, 1204-4.00, 1205-1.50, 1206-2.00, 1207-5.00, 1208-4.50, 1209-4.00, 1210-3.00, 1211-3.00, 1213-6.50, 1214-5.50, 1215-35.00, 1216-3.00, 1218-35.00, 1219-17.00, 1220-10.50, 1221-3.75, 1222-3.00, 1223-2.00, 1224-3.25, 1225-20.00, 1226-10.00, 1227-32.00, 1229-8.00, 1231-4.00, 1232-3.50, 1233-1.50, 1234-2.50, 1235-3.00, 1236-1.50, 1242-2.00, 1245-5.00, 1246-3.00, 1248-3.50, 1250-3.00.

1251-3.00, 1232-4.50, 1253-1.00, 1254-1.25, 1255-4.00, 1256-3.00, 1257-6.00, 1258-1.75, 1259-5.00, 1261-3.00, 1262-2.50, 1263-3.00, 1264-3.00, 1267-5.50, 1268-6.00, 1269-6.00, 1270-8.00, 1271-4.50, 1272-8.50, 1273-10.00, 1274-8.00, 1276-5.50, 1277-2.25, 1281-4.50, 1282-4.50, 1283-4.50, 1285-4.00, 1286-4.00, 1287-12.50, 1288-2.00, 1289-5.00, 1290-6.00, 1291-11.50, 1292-9.50, 1293-11.00, 1294-15.00, 1295-3.00, 1296-4.00, 1298-3.00, 1299-8.50, 1300-17.00, 1301-4.50, 1302-3.00, 1303-3.75, 1304-4.00, 1305-16.50, 1306-3.50, 1307-14.00, 1308-13.50, 1309-3.00, 1310-15.00, 1311-12.50, 1312-3.00, 1313-12.00, 1314-50.00, 1315-21.00, 1316-8.00, 1317-6.50, 1318-2.50, 1319-4.00, 1320-3.50, 1321-3.50, 1322-84.00, 1327-80.00, 1332-1.50, 1333-5.25, 1335-5.50, 1336-4.75, 1337-22.00, 1341-47.00, 1343-5.00, 1345-3.50, 1346-32.00, 1347-16.00, 1353-8.00, 1354-5.00, 1355-6.50, 1357-4.50, 1358-7.00, 1359-5.00, 1360-4.75, 1361-7.00, 1362-8.50, 1363-1.25, 1370-2.00, 1371-2.00, 1375-7.00, 1376-8.75, 1377-6.00, 1378-6.00, 1379-4.50, 1380-12.00, 1382-2.00, 1383-6.50, 1385-3.50, 1388-2.75, 1392-7.50, 1393-3.00, 1394-2.25, 1395-3.00, 1396-5.00, 1397-2.00, 1399-2.50, 1400-2.50.

1401-2.50, 1402-2.50, 1403-5.00, \$404-3.00, 1406-2.00, 1407-3.00, 1408-2.00, 1409-5.00, 1410-3.00, 1411-3.00, 1412-1.50, 1413-6.00, 1414-2.00, 1415-3.00, 1416-1.75, 1417-4.00, 1418-1.50, 1419-11.30, 1420-4.00, 1421-1.25, 1422-1.50, 1423-2.00, 1424-2.00, 1425-3.00, 1426-2.50, 1427-7.00, 1428-2.25, 1429-6.00, 1430-2.50, 1431-3.50, 1432-3.50, 1433-3.00, 1434-5.00, 1435-7.00, 1436-3.00, 1437-3.00, 1438-3.00, 1439-5.50, 1440-2.50, 1446-2.50, 1447-2.00, 1448-2.00, 1449-1.50, 1450-2.00, 1453-4.50, 1454-5.50, 1455-3.50, 1456-4.00, 1457-3.00, 1461-7.00, 1462-4.00, 1463-2.50, 1464-3.00, 1465-2.50, 1466-4.50, 1468-2.50, 1469-3.00, 1470-2.00, 1471-2.00, 1472-2.50, 1473-3.00, 1474-30.00, 1475-6.00, 1483-3.00, 1487-3.00, 1488-15.00, 1489-5.75, 1491-6.00, 1493-3.00, 1495-8.00, 1499-5.50, 1500-8.50.

1510-4.50, 1511-4.00, 1514-3.00, 1517-10.00, 1519-5.00, 1520-5.50, 1521-3.00, 1522-3.75, 1523-2.50, 1524-5.00, 1525-2.25, 1526-7.50, 1527-7.50, 1528-7.50, 1529-5.25, 1531-4.00, 1532-7.50, 1537-50.00, 1541-7.00, 1542-4.50, 1543-2.00, 1544-1.00, 1545-2.00, 1546-3.00, 1547-5.00, 1550-11.00, 1551-15.00, 1552-22.00, 1553-10.00, 1554-4.00, 1555-9.00, 1556-8.00, 1557-7.00, 1558-6.75, 1560-7.50, 1570-6.00, 1571-7.50, 1574-4.00, 1575-8.50, 1576-12.00, 1577-3.00, 1578-3.00, 1579-3.00, 1580-4.00, 1581-5.00, 1583-10.00, 1584-2.00, 1585-50.00, 1586-7.00, 1587-3.00, 1589-5.50, 1593-Rtd, 1597-Rtd, 1598-1.00, 1599-1.00, 1600-WD, 1601-5.50, 1602-3.00, 1603-9.00, 1605-5.00, 1606-12.50, 1607-12.50, 1609-3.00, 1610-3.00, 1614-1.00, 1617-3.50, 1618-5.50, 1619-3.00, 1620-3.25, 1621-5.00, 1622-18.50, 1650-4.50, 1651-1.75, 1652-2.00, 1654-2.50, 1655-3.75, 1656-3.50, 1658-5.00, 1659-8.50, 1660-11.00, 1661-5.50, 1662-3.00, 1663-3.25, 1664-3.00, 1665-1.75, 1666-2.00, 1669-3.00, 1670-1.75, 1672-6.00, 1673-3.00, 1674-2.25, 1677-3.00, 1678-1.25, 1683-4.50, 1685-4.00, 1687-2.00, 1688-1.75, 1689-2.50, 1691-3.00, 1692-3.00, 1693-Rtd, 1694-6.50, 1695-10.00, 1696-5.00, 1697-10.50, 1698-3.00, 1699-7.50, 1700-11.50.

1703-6.50, 1708-3.00, 1709-2.00, 1713-5.00, 1717-7.00, 1718-18.00, 1719-4.00, 1720-10.00, 1721-6.00, 1722-22.50, 1723-11.00, 1724-6.00, 1725-8.50, 1726-4.50, 1727-3.00, 1728-2.50, 1729-3.00, 1730-3.00, 1731-3.50, 1732-21.00, 1733-13.00, 1734-10.00, 1735-5.50, 1736-4.00, 1737-5.50, 1738-6.50, 1739-3.00, 1740-5.50, 1741-5.50, 1742-2.00, 1743-3.25, 1744-3.50, 1745-3.00, 1746-5.50, 1747-7.50, 1748-5.50, 1749-5.50, 1750-5.00, 1751-5.00, 1752-5.50, 1753-2.25, 1754-3.50, 1755-4.25, 1756-2.75, 1757-2.75, 1758-2.00, 1759-2.50, 1760-5.00, 1761-5.00, 1762-3.50, 1763-6.00, 1764-4.00, 1765-6.50, 1766-4.50, 1767-4.50, 1768-4.50, 1769-3.50, 1770-4.50, 1771-5.50, 1771A-18.00, 1771B-45.00, 1772-53.00, 1773-3.50, 1774-3.00, 1775-5.00, 1777-4.50, 1778-3.50, 1779-2.00, 1780-5.00, 1781-2.50, 1783-13.00, 1784-5.50, 1785-3.75, 1786-5.00, 1787-22.00, 1788-48.00, 1789-5.00, 1790-35.00, 1791-3.00, 1792-22.50, 1793-15.00, 1794-12.00, 1796-11.00, 1797-5.50, 1798-4.25, 1801-4.50, 1802-2.00, 1804-3.50, 1806-2.00, 1807-3.50, 1808-8.50, 1811-2.25, 1812-4.50, 1813-1.00, 1814-1.75, 1815-3.50, 1816-3.00, 1817-4.00, 1818-5.00, 1819-7.25, 1820-2.00, 1824-3.00, 1826-5.00, 1827-22.00, 1828-13.75, 1829-16.50, 1830-1.00, 1831-2.00, 1833-5.00, 1834-4.50, 1835-5.50, 1836-15.50, 1837-8.00, 1838-5.25, 1839-3.00.

# RN Report Continued from June p. 98

RN #	ENT-IRE	CUT SQ	INST. TYPE	EARLIEST REPORTED	EARLIEST S. SMITH	PRICE OR RARITY	COLOR	NOTES & COMMENTS
9	0	1	pol.?	?	?	A	Red	cut sq. only w/2 line ptd redempt clause of '72
10	0	0						None surfaced in this Census
W 2	16	4	bond ins pol	10/23/68	?	15./C	Orng	some under P5 (B H&E bond) some under P2 (L,L,&G bond) cut sq. appears to be from ins pol
2a	1	0	unused ins pol	?	?	A	Orng	also R RI&StL RR; C.D. & Vincennes RR bonds
4	5	2	cust hse Bond	7/1/71	?	C	Brn	N.Am. Life Ins Co pol w/2 line ptd redempt clause of '72
X 1	0	13	tk	?	?	x C	Red	A&P RR bonds, Ridgefield Pk. RR bond; also cust hse entry form
4	15	9	tk, rec't	'00	?	8./12.	Orng	these are from RR tkts but are only halves; no entries reported
4a	0	3	tk	?	?	?	Orng	1 RR tkt entire reported! rest are entire rec'ts and part tkts RR tkt entire might be B or better how to prove which side of a RR tkt is front? Can some old RR man help?
X 5	9	4	rec't tkt cable	?	?	8./12.	Grn	on telegraph blanks, cablegram blanks, rec'ts and RR tkts (halves)
5a	19	0	tk	3/23/01	?	15. up	Grn	Pere Marq. RR parlor car tkt most reported
6	150 +		ck dft	10/9/99	?	1. up	Yell.	plentiful; needs digging out
7	10000 +		ck, dft	5/3/99	?	.50 up	Orng	almost as common as G 1; 3,6 up
7a	4	0	ck, dft	4/1/01	?	B	Orng	dft-Northern SS Co on Marine Bk of Buff.; div ck of Calumet & Hecla unissued by Nat'l Webster Bk Bost.
7b	NONE REPORTED; NONE SEEN							
7c	2	0	ck	unused	?	A	Orng	ck, Nat'l Bk of Commerce, Bost. 5% on face, 95% on back; ck, Agawam Nat'l, Spfld, Mass for Geo. Nye & Co, Spfld--faint double on face, hvy double on back
7 d	2	0	ck	2/4/00	?	A?	Orng	Stp ptd at 45 degrees left of center State SavLoan & Trust, Quincy, ILL also same on dft Merch. Nat'l Bost to 4th Nat'l, NYC
7 spec			cannot verify	reports				stp ptd DOUBLE on ck for Nat'l Exchge Bk, Prov., R.I. also report of X7 stp ptd VERTICALLY in center.
Y 1	0	1	cust doc	1910	?	A	Blk	This is the famous RN-RK stamp; written up in Revenuer

End of Part I

## ARA Dealer Happenings

Compiled by the editor

J. BAREFOOT (see ad this issue) has out List 60 listing revenue collections of the world. We also welcome them to the Revenuer as a new advertiser.

SOHAN LAL DHAWAN & SONS (Box No. 46, Patiala--147 001 (India) have out a list of Indian revenues and court lee stamps. They price them in US dollars.

DR. JOSEF WALLACH (Box 1414, Rehovot, Israel) has sent another of his well illustrated listings. His listings are more than most price lists. They are research articles. Write to him--details in the Revenue Mart.

## BATTLE WON

From a recent "Yesteryear in Philately" column in Linn's: Eventually, the battle ended, and permission to reproduce the revenues was granted. Can anyone recall the year?

To my knowledge (and if I err I stand corrected) the revenues are the only US stamps which may not be reproduced in color. Is that correct? Can anyone cite the law preventing this action? A follow-up providing answers to these questions will be published in the next available journal, and the members providing the answers credited.

G. M. Abrams

February 23, 1953

From Carl P. Rueth's "U.S. Notes": Currently the American Revenue Association is engaged in another stage of the campaign begun years ago to allow for the reproduction of the designs of United States Revenue Stamps.

Uncle Sam's Internal Revenue Department has again said "No," but the revenue stamp collectors aren't discouraged.



## THE EDITOR NOTES...

...that due to delays involved with the auction in this issue we are a little late. But, welcome back from the summer break.

...that because of the length of the auction and all the various reports there is no center pull-out listing. The listing of Crete will continue next month.

...that although many of the illustrations in the auction show stains, it is the illustration and NOT the stamps. Next time Don's photographer will dry them a bit better.

...that Robert E. Lippert (non-ARA of 16958 E. Warren Ave, Detroit MI 48224) will auction the estate of former dealer Louis White on Oct. 15. There are many lots of U. S. and foreign revenues. Catalog available on request.

...that member Duane Zinkel can prepare a limited number of spiral bound volumes of the 1915 Forbin catalog by combining the printing excess of sections from the earlier reprinting with new reprinting of missing sections. Cost will, of course "be somewhat more than the original reprint."

Profits to the ARA publication fund. Write Duane at 2323 Hollister Ave, Madison WI 53705 for details. Include a stamped addressed envelope.

...that Joe Einstein underwent a heart attack on June 18th. He is well on the road to health. We wish him well. (That's two board members now!)

...that so far we have no definite plans for a future convention. Since the last one was in the central part of the country, either coast should be the site for the next. Anyone interested in spearheading an ARA convention write Pres. Abrams for a guide.

...that I have application blanks and extra back issues that can be used for recruiting new members. We would like to have members (dealer and non-dealer) distribute them during the many upcoming shows this fall. The back issues should be given out on a controlled basis and not just left on the table at the door. Maybe if some of our dealer members have tables at shows they would distribute our information. Send me a card or letter for a supply.

...that Louis Alfano (the dope stamp junkie) is assembling data on Narcotic Handstamps. If anyone has any and wish to help him please write him. (address in the masthead)

...that in this issue there is an insert in this issue. It is the reporting form for a census of the US Beer Stamps being conducted by Tom Priestler and Mike Zinman. They will eventually publish a catalog of the beer stamps and they need your report. This is important even if you have only one or two of the very most common stamps. Please help them with this undertaking.

...that member Guy Rossi is holding another of his one-man stamp shows at the New Mexico State University in Las Cruces. This time he features a selection of worldwide "Cinderella Stamps & Seals." It's a great way to promote our hobby with the public.

### Stamp Market Tips

From a recent issue of STAMPS magazine, the above named column, authored by John G. Ross, gave the following advice:

To my knowledge, this is the first time revenues have been mentioned as a "tip" to buyers in this column. The ARA thanks Mr. Ross.

G. M. Abrams

### TIP OF THE WEEK

UNITED STATES—Collecting U. S. revenues always has been popular with many collectors in the U.S.A. Many issues are scarce and very difficult to find and I believe some will

increase in price considerably in the near future. One set that is greatly underpriced is the set of proprietary stamps issued in 1898 showing a battleship in its design, Scott No. RB 20-31. This set of 12 never was plentiful. Scott Catalog price has not changed for some time; it still lists at \$4.66, but try and get a complete set anywhere. Wherever you go, you most likely will hear, "Sorry out of stock." I believe you cannot go wrong trying to obtain a complete set if you can find one offered for full catalog. This set has an attractive design and with the increased demand for all U.S. revenue issues, this set can easily sell for several times more than it does at this time.

### New ADPO Discovery?

by Charles F. Mandell, ARA

Shown here is a recently discovered stamp which is most confusing. The French abbreviation for the Ottoman Public Debt Administration is "ADPO" (reference the ADPO listing in the April 1976 Revenuer), while the British version is "OPDA" (reference the listing in the Zodiac catalog).

The stamp is (typeset?) blue lettering on white paper, 20x23 mm. and imperf. But it is the French spelling on British paper, since the paper is watermarked crown and script GvR (a British watermark..Scott type 33).

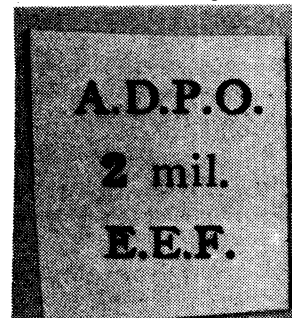

Has any member seen this type of stamp before? Are there other denominations in the series? Can anyone explain the usage of the French spelling on British paper? Is it possibly an error, which should have read "OPDA"?

Anyone who can answer the above questions, or who can clarify this seeming mystery, is invited to write me. Address in Yearbook. Any further information forthcoming will be published herein.

## Chapter Notes

### D.C. CHAPTER MEETS, ELECTS OFFICERS

The May 22 meeting of the Washington Metropolitan Area Fiscal Society (D.C. Chapter, A.R.A.) took place at the home of William Marsh. Lou Alfano called the meeting to order and rendered a report on the Society's first year, stating that our biggest accomplishment was that we have managed to survive as a society. Elliot Chabot then reported that the Society's treasury is in good shape.

Lou then called for nominations for the positions of President, Vice president, and Secretary-Treasurer for the coming year. J. M. Williams moved that the incumbent officers be reelected by acclamation, and was seconded by Mike Campi. The motion was unanimously carried, and Lou Alfano, Denys Voaden, and Elliot Chabot were thereby elected to serve second terms in their respective offices.

Elliot Chabot brought a copy of his new U. S. Possessions and Zones of Military Occupation Revenue Catalog to the meeting so that the members could see the fruits of their cooperation, and it was decided to reproduce it by xerox for the membership prior to submitting it to the ARA for publication in a revised format.

Other items discussed were identification of certain Chinese revenues, the political status of the Mosquito Reservation, and Lou Alfano's projected survey of U. S. Narcotic provisionals. The group decided to forego making a commitment to a November 1978 Convention until more information is available.

**HALLMARK PHILATELICS  
PO, Box 29674  
Richmond, VA 23229**

**SPECIAL AUCTION # 3**

**All Prices Scotts Specializes 1977**

**Lot # 1**

Unmounted collection of US Revenues NO DUPLICATION! OVER 100 revenues to include R17, R3b, R100, R101 and many other high value revenues. A few imperfs and part perfs. Catalogs over \$600.00.

**Range \$325-350**

**Lot # 2**

The original "Historical Reference List of the Revenue Stamps of the United States, Including the Private Prietary Stamps", Toppan, Deats and Holland authors, published Boston, MASS 1899.

**Range \$110-125**

**Lot # 3**

Early Revenue Stamps on documents, patent transfers, (whole documents), Checks, Chessie and Ohio Canal Co., some documents to 1795.

**Range \$75-90**

**Lot # 4**

Box of US Revenues, battleships (R15), Commerce (R16), position pairs, imprints, blocks of four, hyphen-holes, with many of the R16 over-prints. Hundreds of each, excellent stock. Very fine and better with many mint.

**Range \$160-175**

**Lot # 5**

Wine Stamps, several hundred, some on dealers stock sheets, some on paper! Very fine assortment.

**Range \$40-50**

**Lot # 6**

US collection in three albums, with a 1937 Scotts Catalog! Some high value stamps, 67, 127, 238, 447 pr and a complete set of Cuba over-prints 1-10¢, with some errors (CUPA). Also C-3, #7 and many others. About 1100 stamps, mostly used, several of the above are mint.

**Min. Bid \$300.00**

**Lot # 7**

Newspaper and periodicals Stamps, PR1-3, very fine with PR114 thru 125, unmounted. Catalogs \$150.00

**Range \$110-125**

**Lot # 8**

FORGERIES!! An unmounted collection of US Locals, Central America Steamship Co., Hussey's, Pomeryoys, Teese and Co Blocks of Four, Alaska Pigeon Carrier, forged cancellations, and EARLY HAWAIIAN KINGDOM forgeries with cancellations!! Several hundred foreign forgeries as well, an unusual collection.

**Range \$325-350**

**Lot # 9**

OFFICIAL STAMPS. War Department, Navy, Treasury and Post Office. Mostly mint in fine condition or better. Numerous position pairs such as, 0-83, 0-84, and 0-86. A special find 0-90 strip of five with selvege. Catalogs \$305.00

**Range \$175-190**

**Any piece of paper will do for bids. Want lists filled, send SASE with .25 cents for special mail sale.....Happy bidding.**

## SALES DEPT. FINANCIAL REPORT

Period 1 July 1976 to 30 June 1977

(Note: In lieu of transmitting excess sales funds to the Treasury, and subsequently billing the Treasury for both Sales and Presidential expenses, this report includes a combination of both, individually reported.)

### RECEIPTS:

Sales of circuit books .....	\$42.00
Commissions on circuits .....	263.36
Income from Auction 13 .....	616.23
Income from Auction 14 .....	401.27
Income from Auction 15 .....	593.24
Cash Brt Fwd, last report .....	707.07
Total receipts .....	\$2623.17

### EXPENDITURES

Sales: For correspondence, circuit mailings, telecons, supplies, etc. ....	720.55+
Presidency: For correspondence, repro, telecons, etc. ....	529.13+
Purchase of salesbooks .....	553.93
Total expenditures .....	1301.61

### ASSETS:

Sales Dept. checking account, on deposit .....	1319.56
(Auction Dept. checking account, reserve .....	650.00
(Salesbooks on hand not included)	

### LIABILITIES:

None

(Comments: Several sales circuits have been lost (?) in the mails, but claims for same have not yet been settled. Report on settlement next time.)

+ Thank you, USPS

## BUYING AND SELLING

## UNITED STATES REVENUES

YOUR WANT LIST SOLICITED

Satisfaction Guaranteed

Since 1895



# Chandler's, Inc.

630 DAVIS ST., EVANSTON, IL 60204 312-475-7200



## REVENUES COLLECTIONS

**ARGENTINE** Enormous collection from 19th century to 1928. National issues arranged according to Forbin, with Matthes, Consular, Documents, Bills of Exchange with the three parts complete in many cases, and high values to 100 pesos, also Buenos Aires 'ship' type Commerce to 300 Pesos and a few other Provincials. Huge catalogue (1400) ..... \$255  
**ARGENTINE** Extensive and valuable collection of early material, with National issues for Documents, Foreign Bill, Consular, Match, and Provincial issues incl. Buenos Aires, Cordoba, Salta, Mendoza, Santa Fe, San Juan, San Luis, Entre Rios, Esperanza, etc, with a proportion of mint. Cat. Forbin 600 Francs. .... \$150

**BRAZIL** Collection with Consular, Documents from 1869, incl 1879 Dom Pedros to 20,000 Reis, imperf Consumo, Money Order, a few earlier Stgates issues, also several large blocks of Consumo and Contas Assignacoes on piece. (460) ..... \$45

**BRAZIL** Interesting lot of municipal and provincial issues, wide variety, many localities (200) ..... \$17

**CUBA** Selection incl. Pagos, Matanzas, T. Nacional, Tobacco etc. period 1880-1940 m+ u (71) ..... \$6

**CHILE** Selection of mainly 19th Century, with a number of postally used, and Telegraphs 1883-1902 incl. 1883 1 peso unused pair (61) ..... \$10

**FIJI** Range of postal issues used fiscally, from Queen Victoria to King George V, values to 5/-, with dupl. (esp. of King Edward VII 1/-) High SG cat. (63) ..... \$14

**GREAT BRITAIN** Embossed Cheque and General Duty issues all in red (2 in blue), incl 3d used as Policy Stamp with silver strip, apparently all different, values from 1d to £6, period 1883-1920 (104) ..... \$16

**GREAT BRITAIN** Selection of embossed issues, with Bill or Note in red, period 1880s, values from 3d to 4/- (28), perforated General Duty on piece, period turn of the century, values from 1d to £5 (43, cat Booth £47), Land Registry 1862 issue used on piece (6, cat Booth £80) General Duty £7.10.0d and £25 in red of 1894 and 1899, and Victorian Ireland Law Fund 2/- in red with silver strip. (80) ..... \$61

**GREAT BRITAIN** General Duty Dies, unoverprinted perforated adhesives, period late 19th century, all used on small piece, values from 1d to 25. Cat Booth £56 (\$96) (53) ..... \$30

**INDIAN NATIVE STATES** All-different selection with the majority being large designs for Court Fee etc, good variety of States, many attractive designs, all fine (100) ..... \$10

**INDIA - GONDAL STATE** Bill Stamps of 1881 with 1a, 6a, 8a and 1R values in part or complete PROOF SHEETS, some with double perf or part or completely imperf. Various sheet formats, condition varied (on old leaves), but scarce material that has been "off the market" for many years (218) ..... \$114

**MEXICO** All periods range mostly different with Documentary, Renta, Tobacco, Sales Tax, Municipals, etc, many with local overprints (240) ..... \$21

**SALVADOR** Range of period 1899 to about 1920, including 15 proofs of Municipal issues (100) ..... \$21

**SALVADOR** Selection of mainly Municipal issues, including 27 imperf proofs of the 1918 issue and similar perforated material of 1916-18 with various papers and perfs, possibly also of trial or proof status. Also Documents, Giros (104) ..... \$28

**SOUTH AMERICA** All periods range with Argentine Provincials, Bolivia, good range of Brazil States, Chile, Cuba, Salvador, Venezuela and others, with many scarce items (240) ..... \$21

**URUGUAY** Ejercicio and Impuesto, period 1925-1930 in mint blocks, fresh and very attractive (310) ..... \$24

**U.S.A.** Tobacco stamps (long format on blue paper, size up to 21mm x 270mm) period 1898 to 1926, scarce items (21) ..... \$10

**U.S.A.** Selection with 1935 Potato Tax, various State Feeding Stuff Tax stamps, Dept. of Agriculture Bureau of Animal Industry, Oleomargarine, New Mexico, Honey Tax, and others, all with an agricultural flavour, mostly u/m, some in pairs or blocks of four (124) ..... \$35

**U.S.A.** New York Stock transfer stamps of period 1920-1930, accumulation on pieces with good variety and dollar values (200) ..... \$35

**U.S.A.** Ohio Sales Tax stamps, accumulation with duplication but various printings noted, a few still in joined pairs (300+) \$24

**TERMS OF SALE:** Payment with order please, subject unsold. (U.S. cheques please add \$2 Bank Charge) BankAmericard welcome. Postage extra please. Satisfaction assured or immediate refund.



(Member A.R.A.)

**J. BAREFOOT  
(INVESTMENTS) LTD.**  
 85 SALTERGATE, CHESTERFIELD  
 DERBYSHIRE S40 1JS  
 ENGLAND.

# SECRETARY'S REPORT

Bruce Miller, Secretary  
1010 So. Fifth Ave., Arcadia, CA 91006

## NEW MEMBERS

2527 AGRAWAL, Ravi P., Ravi Engineering Works, Khekra 201 101, U.P. India, by Secretary. World.  
2530 ARMSTRONG, Daniel, 607 Grandview Dr, Bloomington, IN 47401, by E.S.J. van Dam. Canada, US, Russia, Eastern Europe.  
2534 BAUGH, Albert C., 4220 Spruce St, Philadelphia, PA 19104, by G. M. Abrams. Foreign revs, US dated revs.  
2538 BETTEN, Cornelius, Jr, 150 E. Fairway Dr, Hamilton, OH 45013, by Robert E. Fuerst. China, Japan, Hong Kong.  
2493 BETTIN, Fred, 2700 W. 3rd St, Los Angeles, CA 90057, by Richard R. Hansen. Dealer, Royal International World cinderellas.  
CM2524 BILESK, K., Station B, Winnipeg, Man, Canada R2W 3R4, by G. M. Abrams. Canada, dealer.  
2497 BOENNING, Alan H., 86 Monterrey Ave, Washington, PA 15301, by Secretary. US.  
2500 BROWNE, William A., 3955 Bigelow Blvd, Pittsburgh, PA 15213, by Secretary. Cinderellas, state revs, US snuff and lockseals, foreign revs, "other unlisted items."  
2516 BULIC, D.P., 98 Graywood Rd, Port Washington, NY 11050, by Secretary. World, collector-dealer.  
2525 CARVALHO, Edward, 321 Nevin St, Lancaster, PA 17603, by Secretary. US non-Scott.  
2519 CLABUESCH, Walter F., 1761 Edmund St, Simi Valley, CA 93065, by Eric Jackson. US BEP issues.  
2490 CLEMENT, Lawrence, PO Box 511, Glendale, CA 91209, by G. M. Abrams. Collector-dealer, "Collections by Clement". US revs, non-Scott.  
2536 CORETS, Myron L., 6 Viola Dr, Glen Cove, NY 11542, by G. M. Abrams. All US revs.  
2488 COVERT, Dr Earle L., Box 1070, Hay River, NWT, Canada XOE ORO, by Frank J. Mrazik. Canada and provincial revs, taxpays- tobacco, liquor, matches- semi-official airmails, postal stationery.  
2491 DEAN, Dr John E., PO Box 248, Adelaide St Station, Toronto 210, Ont, Canada M5C 2J4, by Thomas L. Harpole. Documentaries, proprietaries, future deliv, foreign service, customs.  
2492 DEATON, Charles, PO Box 12814, Austin, TX 78711, by G.M. Abrams. Collector-part-time dealer- US 1st, 2nd issues, ducks.  
2508 DEUR, Charles, 10942 Beauty Lane, Dallas, TX 75229, by G. M. Abrams. Romania pre-1948; Eastern Europe cinderellas (non-communist); Iron Guard labels.  
2506 Dillon, Gary J., 2 Blackwood Rd, Brookfield, CT 06804, by Secretary. US revs, M&M.  
2504 DUBINA, Stephen B., Jr., 3210 Cambria St., Munhall, PA 15120, by Linn's. US Scott-listed.  
2505 ERARD, Elmer E., 1710 Woodridge Ln, Apt B, Florissant, MO 63033, by Peggy Howard. All US, listed and unlisted, cinderellas.  
2514 FARMER, Hugh, Rt 2, Box 117-B, Covington, GA 30209, by Ken Trettin. Genl revs, "new."  
2507 FLEMING, Richard S., 684 Fairway St, Hayward, CA 94544, by Linn's. US.  
2501 FRIEDBERG, Richard, 569 Highland Ave, Meadville, PA 16335, by G.M. Abrams. Dealer, Richard Friedberg Stamps- US and Canada.  
2515 GRAU, Kirk David, 205 S. Jefferson, Pierre, SD 57501, by G.M. Abrams. US revs, M and M, narcotics, rev std paper, telegraphs, tobacco stamps, locals.  
CM2502 HALL, Thom, 210 S. Logan, Denver, CO 80209, by R.L. Casten. US and local revs, all back of book and unlisted material.  
2542 HORNADGE, William, 1 Sterling St, Dubbo, NSW, Australia 2830, by Dennis Osborn. World locals (mainly on cover), Australasian cinderellas.  
2520 HULBERT, J. Burton, 20 Ravine Park N., Oneonta, NY 13820, by G. M. Abrams. US.  
2540 HULBERT, Paul K., PO Box 155, Hillsdale, NJ 07642, by G. M. Abrams. US.  
2484 HYZY, Robert L., 6359 Abington, Detroit, MI 48228, by Thomas L. Harpole. US, states.  
2485 JACOBUS, Kenneth P., 2075 Shepherdia Dr, Anchorage, AK 99504, by Secretary. Canada revs, esp. law stamps; misc US and Canada revs.  
2486 JAMES, Milo S., 3330 E. Willetta, Phoenix, AZ 85008, by V. R. Trimmer. Cuba, Puerto Rico, Philippines, Hawaii.  
2535 JOHNSON, Carroll M., 10 Highland Ave, Antrim, NH 03440, by James F. Hansen. Canada and US.  
2487 KASPER, Noel H., 411 Farwell Ave, South St. Paul, MN 55075, by G. M. Abrams. Germany and German area, Ecuador.  
2512 KISNER, Jacob, 750 Park Ave, New York, NY 10021, by Terry Hines. All revs, esp. older material; unusual cinderellas (dealer).  
2526 LEWIS, Edmund E., 3912 W. Canyon Dr, Spokane, WA 99204, by Thomas W. Priestner. Mainly US beer stamps; secondarily US first 3 issues- collector-dealer.  
2544 LEWIS, George H., PO Box 545, Clearfield, PA 16830, by G. M. Abrams. US revs.  
2528 LIPSON, Edward N., 46 Appletree Lane, North Haven, CT 06473, by Brian M. Bleckwenn. Collector-dealer, AAA Stamps- "virtually all areas in rev and cinderella fields."  
2494 LYDECKER, William A., 433 Chestnut, St. Peter, MN 56082, by Norbert Wacker. M and M.  
2521 MABBS, John D., 169A Heritage Village, Southbury, CT 06488, by G. M. Abrams. General.  
2483 MASSA, G. B., Casella Postale 473, 16100 Genova-Centr, Italy, by Ken Trettin. Collector-dealer, Italian area revs, worldwide stamps fiscally used, esp. post-WWII issues to date.  
2511 MCGINNIS, Edwin, 6616 Forest View Dr, Oak Forest, IL 60452, by G. M. Abrams, M and M.  
2531 MOGENSEN, James, 4 Deer Run Dr, Bridgewater, NJ 08807, by Dan Hoffman. Genl, beginner.  
CM2532 MUNIZ-LUCCA, Benny, PO Box 10215, Caparra Heights, PR 00922, by G. M. Abrams. Puerto Rico, Cuba, Spain- part-time dealer.  
2513 MYERS, Thomas P., 3435 Grimsby Lane, Lincoln, NE 68502, by Kenneth Pruess. South America, esp. Colombia and Ecuador.  
2529 NISKANEN, Anthony S., PO Box 3805, Grand Central Sta., New York, NY 10017, by Brian M. Bleckwenn. US revs and newspaper stamps thru 1902.  
2503 OOLEY, Boyd, No. 14-10585-153rd st, Surrey, BC, Canada V3R 4H8, by G. M. Abrams. Canada revs, fed and provincial.  
2489 PIPER, M.M., 1718 Country Club Pl, Marshalltown, IA 50158, by Fred Weiler. US revs, esp. first 3 issues.

2495 POCHE, G. M., 18594 Martinique, Houston, TX 77058, by Secretary. Misc revs.  
2537 POLLITT, Richard, Makalanga, Mazoe, Rhodesia, by G. M. Abrams. Rhodesia- Br South Africa Company to 1924, Southern Rhodesia to 1964, Br Central Africa to 1924.  
2498 RUEB, Raymond J., 8938 N. Linder Ave, Morton Grove, IL 60053, by Secretary. All US revs, esp. ducks, 1st issue, M and M; officials.  
2543 RUEHL, Theodore C., 112 Haverstraw Rd, Suffern, NY 10901, by G. M. Abrams.  
2499 SHULL, Lewis, F., PO Box 3432, Crofton, MD 21114, by Ken Trettin. Collector-dealer, Shull Stamp Service.  
2496 SLACK, Martin D., PO Box 951, Cleveland, TN 37311, by Peggy Howard. Collector-trader- "any listed in Scott No. 1 and No. 2 rev album."  
2509 TANICO, Gregory, 95-20 80th St, Ozone Park, NY 11416, by G. M. Abrams. US Scott and non-Scott, states, telegraphs.  
2533 TERRY, Robert M., 45 Kenridge Rd, Akron, OH 44313, by Ken Koller. Canada, Br. Commonwealth, cut squares.  
2545 THOMAS, Edmund B., Jr, Manley Road, New Ipswich, NH 03071, by G. M. Abrams. Panama, Costa Rica, Salvador, other C. A.; worldwide; US "nostalgia items in cinderella"; M and M.  
2510 THOMPSON, O. S., Mill St, RFD 1, Groton, MA 01450, by G. M. Abrams. US Scott-listed.  
CM2522 THOMPSON, Winfield, 3 Rue Pierre Loti, F-21000 Dijon, France, by G. M. Abrams. World cinderellas, telegraphs, RR, locals; labels and seals relating to Esperanto.  
2546 UHLER, Gerald E., 120 Allison Rd, Brevard, NC 28712, by Lee Wade, SE Asia- Fr Indo-China, Cochinchina, Cambodia, Vietnam, Laos, Annam and Tonkin.  
2517 VAMOS, Emmerich, Toro Herrera 487, Vina del Mar, Chile, by Richard F. Riley. Collector-dealer, world revs.  
2541 VAN CISE, Stephen, 1135 S. Oneida No. F, Denver, CO 80224, by Thom Hall. Dealer, Classic Stamp Co.- all Scott-listed revs.  
2518 WALTHER, Betty, 5462 S. Franklin Lane, Littleton, CO 80121, by R. L. Casten. US revs and all back of book, state fish and game, beer.  
2523 WATERFORD, John, 11748 Washington Place, Los Angeles, CA 90066, by Secretary. US revs, world cinderellas.  
2539 YOST, Harold, 42761 Santa Suzanne Pl, Temecua, CA 92390, by G. M. Abrams. 19th C. revs.

The highest membership number on this report is 2546

## REINSTATED

CM1904 Anne Crane  
2251 T. H. Erbe  
874 Nevin A. Stauffer  
1565 Roy Walter  
CM1249 HASEGAWA, Stephen J., Sun Philatelic Center, 9 Sutter St, Room 705, San Francisco, CA 94104, by Secretary. Dealer- Japan, Ryukyus, Manchukuo, Jap. occupations.  
1130 NEARMAN, Mark J., 5534 30th Ave NE, Seattle, WA 98105, by Secretary. Foreign.  
873 WARE, Roy C., Jr, 8836 Hunting Lane, Laurel, MD 20811, by DC Chapter. US, Canada, misc.  
**DROPPED (PRESENT ADDRESS UNKNOWN)**  
2307 Joseph M. Kitchen  
2246 Michael D. Milam  
1716 Richard P. Moszynski  
2097 Gary C. Vedral

## ADDRESS CHANGES

Dr. Edward J. Andrews, 240 Dutch Farm Rd, Bridgewater, NJ 08807  
Alexander M. Arnt, 4515 Diamondhead Dr, San Antonio, TX 78218  
Richard O. Baird, Jr, 334 Commerce St, Bigfork, MT 59911  
Thomas J. Bartelt, 6143 Fletcher St, Chicago, IL 60634  
Joseph Bollinger, in care of Amelco Corp, 19208 S. Vermont, Gardena, CA 90248  
Donald A. J. Byrum, in care of Sorno A-S, 126 Artillerivej, DK-2300 Copenhagen-S. Denmark  
Dr. Victor J. W. Christie, RD 1, Box 30, Colts Neck Rd, Freehold, NJ 07728  
William H. Coulter, Box 1472, Statesville, NC 28677  
Dr. Ian McTaggart Cowan, 3919 Woodhaven Terrace, Victoria, BC, Canada, V8N 1S7  
Harry Cummins III, 2775 NE X-Way, No. T-3, Atlanta, GA 30345  
James R. Depitts, 629 Columbia, Houston, TX 77007  
Charles O. Emery, Box 1242, Coquitlam, BC, Canada V3J 4Y5  
John M. Forgue, PO Box 682, Wellsboro, PA 16901  
Campbell F. Fowler, 38 Aspen St, Great Falls, MT 59405  
E. E. Fricks, 26 Windmill Dr, Clementon, NJ 08021  
Steve Grenard, Gomes, 5 St. Johns Rd, East Molesey, Surrey, England  
John P. K. Haydon, PO Box 659, Newburyport, MA 01950  
Paul Herz, Jr, Box 147, RD 1, Geigertown Rd, Birdsboro, PA 19508  
Frank H. Karlson, PO Box 12276, Sarasota, FL 33578  
Charles F. Mandell, 190 Lincoln Hwy, Edison, NJ 08817  
Arthur McNally, Holiday Inn, Box 906, RM 424, 39th and Ocean Front, Virginia Beach, VA 23451  
Leroy E. Moss, 1597 Chickasaw Ave, Los Angeles, CA 90041  
Thomas J. Pokorny, 1219 Hayes Ave, Oak Park, IL 60302  
Ken Prag, Box 531, Burlingame, CA 94010  
Alfred Risdon, PO Box 2129, Wintersville, OH 43952  
Mary Ruddell, 11760 Cordilleras Ave, Sunnyvale, CA 94087  
Danielle Russell, Box 1615, Placerville, CA 95667  
Alexander Schauss, Box 1854, Tacoma, WA 98401  
Lee A. Shansky, 1218B Donnelly Ave, Burlingame, CA 94010  
William H. Shaw, 14613 Deerhurst Terrace, Silver Spring, MD 20906  
William Smiley, 117 E. Franklin, Portage, WI 53901  
Dale C. Walker, PO Box 1253, Vallejo, CA 94590

## DONATIONS

ARA Auction Dept.	\$105.00
Fred J. Kolcz	10.00
Thomas M. Tomc	5.00
Duane F. Zinkel	10.00

## MEMBERSHIP STATUS

Previous membership total	1270
New Members	64
Reinstated	7
Dropped	4
Current membership total	1337

# REVENUE MART

Buy, sell and exchange. 5c per word minimum 20 words. Name and address will count for 5 words. Send all copy and remittance to: East Coast Adv. Mgr.: P. O. Box 997, Church St. Station, New York, N.Y. 10008. West Coast Adv. Mgr.: 11760 Cordilleras Ave., Sunnyvale, CA 94087.

**RUSSIAN REVENUES**, fiscal documentaries, vignettes, all labels and dues (fraternal, exhibition, union, co-op, air fleet, commemorative, etc.), and cinderellas wanted. All periods and corollaries. Will purchase or exchange. Martin Cerini, 37 Wyoming Drive, Hunt. Sta., NY 11746 306

**U.S. REVENUE** Want Lists now being accepted. I have fine material, strong in first issue and proprietaries. Multiples, proofs, revenues on photographs, sewing machine perforated, postally used. Also want uncanceled 1st, 2nd, 3rd issue and RB's. Serious inquiries only, please. Reid Brandon, 2019 Blake Street, Berkeley, CA 94703 297

**PAYING TOP** prices for U. S. and worldwide seals, labels, revenues and cinderellas. Send for immediate payment. Cinderella Stamps, Box 414, Randallstown, MD 21133 300

We pay 1/2c each for Scott listed U.S. Revenues. Cut or punch cancels O.K. Domzall, 904 Wright, #48, Richmond, Ca. 94804. 299

**CAMBODIA, LAOS, Vietnam**, French Indochina revenue material wanted. Will buy, sell or trade. Correspondence invited. Steven Carol, PO Box 414, Holbrook, NY 11741 297

**STOCK CERTIFICATES**--10 different 2.95, 50 different 14.95. Old checks--20 different 2.85, 100 different 14.85. Large price list 75c. Clinton Hollins, Box 112, Dept. N22, Springfield, VA 22150 300

**ISRAEL MILITARY (Zahal)** overprinted mint issues. Value and history, unprecedented low prices. Gaza revenues 10 values, plain \$9.95, tabs \$14.50. NEW! Colorfull AGRA revenues: (A) Overprint "Zahal", 10 values \$19.70. (B) Overprint "Zahal-Gaza-Sinai", 5 values \$8.70. \$1.00--Air postage. Payment with order. Revenues monograph \$1.00. Israel-Holyland specialist. Dr. Josef Wallach, Box 1414, Rehovot, Israel. 301

**TO TRADE** based on full Springer. Have couple 11 oz. snuff square, series 125. Need 1/2, 3, 4, 5, 6, 8 oz. values and 1/2 lb. overprinted and engraved Series 125. Offer to Jos. S. Einstein, 10100 Peach Pkwy, Skokie, IL 60076 297

**DUCK STAMPS** for sale. Used, mint, unsigned. What do you need? Dorance Gibbs, 223 N. 20th, LaCrosse, WI 54601 299

**U.S. AIRMAIL**, Special Delivery, Revenues and all other Back of Book Material. Also proofs, specimens, slogan cancels, meter mail, BEP cards, and locals. Confederate stamps and patriotic covers also available. Want lists welcome. Deposit and references required. Satisfaction guaranteed. DOGWOOD STAMP CO., PO Box 9424, Norfolk VA 23505. 298

**WANTED: Special Tax Stamps.** I will send a part list upon request. Leon Stone, P.O. Box 241, Princeton, IN 47670 298

**BUY AT** the maximum Great Britain postage stamps fiscally used especially high values, Castles, Machin old and redrawn Lst. 1 values, the newest 1,2,5 Lst. G. B. Massa, Casella Postale 473, 16100 Genova-Centro, Italy 307

**WANTED REGULAR** suppliers of postage stamps fiscally used, pay the highest prices, any country, worldwide. G. B. Massa, Casella Postale 473, 16100 Genova-Centro, Italy. 307

**STOCK CERTIFICATES**, bonds, U.S., foreign. 1 to 1,000,000 wanted. Describe, give quantity available, asking price. Highest pay. Clinton Hollins, Box 112, Dept N20, Springfield, VA 22150 300

**RAILWAY PARCEL** stamps of England, Australia, South Africa and New Zealand wanted. Pay good prices or swap for railway or revenue stamps. W. J. Pieterse, Box 137, Amherst, NH 03031 302

**HOLYLAND Comprehensive** Revenues. Turkish, Mandate, and Israel periods. Agrah, Accounting, Army (for Occupied Territories), and Health revenue stamps. Send 60 cents commemoratives for richly explained and illustrated price list plus a free gift! Dr. Josef Wallach, Box 1414, Rehovot, Israel 301

**ISRAEL, PALESTINE** revenues wanted; will buy or exchange. Also Turkish revenues used in Holy Land. Charles F. Mandel, 91 Calvert Avenue, Edison, New Jersey 08817 302

**EXPRESS ITEMS** for sale: Choice United States Express Company document. Small document with a green, glazed paper United States Express Co. label plus a very rare American Express Co. (La Salle, Ill.) money postage stamp affixed. Springer unlisted. \$20.00. Two large Wells, Fargo orange glazed paper express labels, unused. \$9.00 each. 1883 warranty deed with a Page and Saville express Company label affixed. Yellow glazed paper, unlisted. Nice item \$10.00. A ratty cover with a green U.S. Express Company label affixed (no postage stamps). \$7.50. Griffin Stamp Company P.O.B. 374 Auburn, Wash. 98002 297

**TELEGRAPH** stamps of the Dominican Republic. Send a large SASE for list. Also other Revenues. Want lists serviced. Also huge stock of post tax insured letter, Postage Due etc. Lt. Col. James W. Smith, 431 George Cross Drive, Norman, Oklahoma 73069. 297

## SECRETARY'S FINANCIAL REPORT - July 1, 1976 - June 30, 1977

### RECEIPTS:

Cash on hand July 1, 1976 .....	\$8.38
Cash received .....	145.85
Total receipts plus cash on hand .....	\$154.23

### EXPENSES:

Stamps .....	\$183.80
Postage paid in cash .....	6.82
Printing (app forms, cards) .....	104.21
Misc. supplies, stationery, etc. ....	20.04
Xerox .....	1.28
Total expenses .....	\$316.15

RECEIPTS LESS EXPENSES ..... \$161.92

## TREASURER'S REPORT

July 18, 1977

Reg. Bal Oct/Nov. ....	\$6,256.50
Deposits .....	4,460.27
	<hr/>
	\$10,716.77
Checks not yet deposited .....	77.00
Cash on hand .....	4.31
	<hr/>
	\$10,798.08
Returned checks .....	156.00
(\$152 made up)	
Cash sent to Secretary .....	4.00
	<hr/>
	\$10,638.08
Expenses and Refunds .....	7,873.82
	<hr/>
	\$2,764.26
Cost of setting up checkbook plus Canadian charges for checks .....	60.13
	<hr/>
Amt. in Acct. ....	\$2,704.13

## Explanation on Donations and Expenses

### DONATIONS:

Dues and postage .....	\$2,314.04
Postage (air) .....	69.00
Advertising .....	750.45
Publ. Fund and sale of publ. ....	369.00
Auction .....	966.00
	<hr/>
	\$4,468.58

(Difference being returned check and cash going to secretary)

### EXPENSES:

Miller Print .....	\$3,678.79
(Yearbook \$1,035)	
Osage News Co. ....	3,466.12
Treasurer .....	109.27
Secretary .....	161.92
Ragatz .....	16.65
Ribbons .....	44.40
Library .....	166.32
Incorp. costs .....	22.20
Refund on ad .....	2.50
Advance (Repaid) .....	56.00
Lounge fee .....	80.00
Editor expenses .....	69.65
	<hr/>
	\$7,873.82

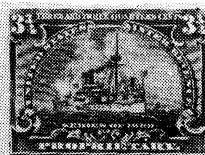

**U. S. and FOREIGN  
REVENUES**  
inquiries-want lists  
John S. Bobo  
1668 S. Sycamore St.  
Des Plaines, IL 60018 USA

# **\* \* OLD GERMAN LOCALS \* \***



We are accepting bids on a quaint parcel of Old German Locals containing 190 & Almost Entirely different. Here's a brief description of contests:

- \* Essen's Privat Brief Posts \* Bochum Stadt Posts**
- \* Karlsruhes \* Lubeck Locals \* Frankfurt Privats**
- \* Hamburgs \* Esses Jesta & Angel designs**
- \* Bochum Privates \* Institut Hamburgers**
- \* Scheerenbecks \* Krantz Shades**
- \* Hamburg Stadtbriefs \* Lafrenzs**
- \* Bavarian Local Fiscals \* Lloyds**
- \* Bergedorf Locals \* Altona Mercurs**
- \* Leipzig Privats \* Hamer Instituts**

We noted that some reprints are included.

## **Minimum Bid \$140.00**

Above described German Locals are beautifully Mounted on black stock cards with visual flaps. Please Submit bids to :



**Dealer's Corner**  
**# 475 Grand Avenue Drawer 3-G**  
**Palisades Park, N.J. 07650**

**WANTED...Large accumulations - 19th Century Revenues - Foreign Books & Literature on Old German Locals.**