



The American Revenuer

IN THIS ISSUE:

ARA Auction No. 33	47
Document of the Month (7): 1901 Check from the Fraternal Mystic Circle	52
1988 ARA Membership Directory Information	53
Secretary's Report: DROPPED FOR NON- PAYMENT OF 1988 DUES	57

This issue is devoted in large part to society business; an auction, a new directory and members being dropped for non-payment of dues. Are you on the list, inside page 57.

ARA AUCTION NO. 33
May 11, 1988

Rules
to the ARA auction
members in good
to the auction.
Manager rese
judgement
be in eve
st bid
A

PLEASE RETURN THIS CARD WITH PAYMENT
Auction
Statement of Ann
Oct. 1, 1987-Sep. 3

Regular Membership..... (minimum \$ 22.50)
Contributing membership..... \$ 15.00
Airmail delivery of publications..... \$
-this is optional, see below, add to regular or CM dues)

Regular and Contributing memberships in The American Revenue Association include \$12 for a one year subscription to The American Revenuer. (USPS regulations require this statement. Membership and subscription must be taken together.) Return this card with remittance to the Secretary prior to October 1, 1987. Checks payable to ARA. IMPORTANT NOTICE: Payment MUST be in U.S. funds. Due to high collection costs and fluctuating rates of exchange, we CANNOT accept foreign currency or foreign personal cheques.

Overseas Airmail Rates:
TAR is shipped to the country of destination by a private mailing firm utilizing the US Postal Service and the British Post Office and then by surface to the addressee. The rates are: to Central America and Caribbean areas-\$12; to South America, Western Europe and North Africa-\$16; to the rest of the world-\$20.

701 South First Ave., #332
Arcadia CA 91006, U.S.A.

◆ THE JOURNAL OF THE AMERICAN REVENUE ASSOCIATION ◆

MARCH 1988

Volume 42, Number 3
Whole Number 403

STATE DUCK STAMPS

**BUYING...BUYING...BUYING
NEW HIGH PRICES!**

We urgently need the following State Duck STAMPS! (Not the prints, just the stamps.) Prices quoted are for mint stamps without any faults. Used stamps are also wanted...send for prompt, fair cash offer. We also buy Federal Stamps, both mint and used. Large quantities accepted!

SAMPLE PRICES PAID

California 1971 Pintails	\$250.	Illinois 1977-81 Price Each	30.	Ohio 1984 Teal	10.
California 1972 Canvasbacks	1,400.	Maine 1985 Eiders	15.	Oklahoma 1980 Pintails	12.
Florida 1979 Teal	40.	Michigan 1977 Canvasbacks	165.	Oklahoma 1981 Canada Geese	7.
Illinois 1975 Mallards	400.	Missouri 1979 Canada Geese	400.	South Carolina 1982 Wood Ducks	20.
Illinois 1976 Wood Ducks	60.	Missouri 1980 Wood Ducks	40.	South Carolina 1982 Mallards	20.
		Missouri 1981 Lesser Scaup	20.	South Carolina 1983 Pintails	20.
		Nevada 1979 Canvasbacks	20.	Tennessee 1979 Mallards	50.
		New Hampshire 1983 Wood Ducks	45.	Tennessee 1979 Non-resident	500.
		New Hampshire 1984 Mallards	25.	Texas 1983 Widgeons	90.
		New Hampshire 1985 Teal	20.		
		North Dakota 1982 Canada Geese	30.		
		North Dakota 1983 Mallards	20.		
		Ohio 1983 Mallards	15.		

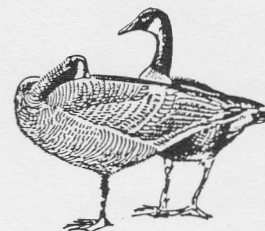

ALL HUNTER TYPE WANTED FROM NORTH DAKOTA & MONTANA!!

Ship via Registered Mail — Immediate Payment!! Please include your phone number when shipping. All other stamps wanted...ship for offer

**Write for FREE 20 page list of Duck Stamps,
Albums & collecting accessories.**

Sam Houston Philatelics

P.O. Box 820087, Houston, TX 77282-0087 — (213) 493-6386 — (800) 231-5926

Ask for Bob Dumaine - owner

ARA ASDA APS

U.S. REVENUES

Specialized stock of all
Scott-listed revenues
including Private Die
Proprietaries, Reds, Greens,
Silver Tax, Telegraphs, Cut
Squares and all other
back of the book items.

-Telegraph Covers a Specialty-

Unlisted, Springer listed,
Cinderellas

UNITED STATES, CANADA, WORLD-WIDE

TELEGRAPHS — REVENUES

STOCK OF ALL U.S. MATERIAL

WANT LIST WELCOMED

Also buy collections and holdings

Herbert Portnoy

P. O. Box 146

Skokie, Illinois 60077

(312) 673-5009

IMMEDIATE PAYMENT

Revenues, Documents, Revenue Stamped Paper
U. S. & Possessions

Mexico, Canada—Worldwide

Ship insured with price or for offer

Also selling — send SASE for latest pricelist

W. G. KREMPER

P. O. Box 693, Bartow, FL 33830

Phone 813-533-9422 (evenings)

**David M. Beach
Paper Americana**

Box 431 Hibbing, MN
55746 (218) 263-5235



Buying and Selling pre 1900 nicely vignettied stocks and
bonds, checks, Railroad passes, letterheads and bill-
heads, ESPECIALLY NEED WESTERN ITEMS, also
Financial autographs. ALSO BUYING PRE 1900 POOR'S
Railroad manuals and early Telegraph Books.

U.S. REVENUES

• QUALITY MATERIAL AT FAIR MARKET PRICES •

YOU AND YOUR COLLECTION can benefit from our experience in both buying and selling, appraisals, expertizing, mail sales, attendance at major stamp shows, auction representation, and periodic price lists.

YOUR WANT LISTS can be filled from our extensive and specialized inventory of all types of U.S. Revenues. All Scott-listed revenues are represented in stock, including embossed and revenue stamped paper and match & medicine. All types of Taxpaid revenues, including beer stamps, tobacco, cigar, butter and oleo stamps, etc., are available. State revenues and possessions revenues are also well represented. We deal in U.S. local posts and telegraph stamps as well.

See Us At These Shows:

WESTPEX, April 29-May 1, San Francisco, CA

BUYING OR SELLING, contact:

ERIC JACKSON

P.O. Box 1209, Herndon, VA 22070-1209 • Phone 703-481-1356

U.S. Revenue Auctions

From a recent sale:



R102c, light MC, very sharp colors, large margins, Fresh & Very Fine, difficult to find this nice.

If you are not on my auction list, you should be. ARA members send \$1 for the next sale catalog and prices realized.

Michael E. Aldrich

Box 13323, St. Paul, MN 55113
612-644-5523



REVENUES CINDERELLAS & LITERATURE

Need we say more? We believe our postal bid sales have the widest range of material available from anyone in Europe, and we also offer dozens of books on Revenues & Cinderellas of all sorts. Catalog FREE, write or telephone today to find out more!

GLASS SLIPPER - Andrew Hall, ARA
PO BOX 62 YORK, ENGLAND YO1 1YL
Telephone (UK Code) + 904 701505

For A Mail Auction With A Difference

Write For Our Latest Catalogue.

Revenues Are Always Included

Literature: U.S. Internal Revenue
Stamps, Hydrometers, Lock Seals.

Reprint of the Springfield List: \$11 ppd.

H.J.W. Daugherty

P.O. Box 1146, Eastham, MA 02642

The American Revenuer

The Journal of International Fiscal Philately

Volume 42, Number 403

March, 1988

Whole Number 403

Warrant of Distress

In the January issue of *The American Revenuer* (1988 January; 42:11), Leo Scarlet questioned what a Warrant of Distress was. He showed an excerpt from a 1866 booklet that indicated a stamp tax on such warrants in the amounts of 25¢ if the "amount of rent claimed not over \$100," and 50¢ if the "amount of rent calimed over \$100." We have had replies from members D. Sher, Bob Patetta, Len McMaster and Michael Mahler. We thank all of you.

A "Warrant of Distress" is a legal order authorizing a sheriff or other officer of the court to seize the personal property of a tenant for non-payment of rent.

Michael Mahler provided the following definitions from *Black's Law Dictionary* (Fifth Edition, West Publishing Co., St. Paul, MN 1979) along with the comment that he has never

seen any example of this type of document:

Distress warrant. A writ authorizing an officer to make a distraint; particularly, a writ authorizing the levy of a distress on the chattels of a tenant for non-payment of rent.

Writ. An order issued from a court requiring the performance of a specified act, or giving authority to have it done.

Distraint. Seizure; the act of distraining or making a distress.

Distress. A common-law right of landlord, not regulated by statute, to seize a tenant's goods and chattels in a nonjudicial proceeding to satisfy an arrears of rent.

Chattel. An article of personal property, as opposed to real property. A thing personal and movable. It may refer to animate as well as inanimate property.

RN-Update

by Joseph S. Einstein, ARA

More on the "Extra Lines" RN-G Types

Member Roger Patterson of Bemidji, Minnesota, sent a few drafts drawn by Eavey Hoffman Co. which display an extra line on the upper left parallel to the margin of of the lozenge and a fainter line above but parallel to the right frame line of the lozenge. Similar extra lines were discussed in this column before (1987 February; 41:28).

Patterson stated that he had over 200 of these drafts but had swapped away all but about twenty in the last eighteen years. His estimate is that maybe as many as fifty of them show flaws

similar to what he sent for inspection.

It is hoped that those having Eavey Hoffman drafts would inspect them closely and send good photocopies for study. But, the over riding concern is how to account for these parallel extra lines? We think that we can rule out a shift in the paper; that leaves us with some failure in the resist on the stone or a poor transfer as most likely causes. Does anyone have a better idea. Please write if a thought strikes (10100 Peach Parkway, Skokie, IL 60076).

THE AMERICAN REVENUER

Editor: Kenneth Trettin
Rockford, Iowa 50468-0056.
Phone 515-756-3542 (no one else will answer)
or 515-756-3680.

Associate Editor: Richard Riley
24055 Paseo Del Lago
257 Tower II
Laguna Hills, CA 92653

Direct inquiries regarding advertising rates, availability and publication schedules to the Editor.

THE AMERICAN REVENUER (ISSN 0163-1608) is published ten times per year (monthly except combined July-August and November-December issues) for the members of The American Revenue Association. Subscription only by membership, dues \$15 per year. Second class postage paid at Madrid, Iowa 50156. Members send your change of address to Bruce Miller, Secretary, 701 South First Avenue #332, Arcadia, CA 91006 (changes sent to the editor must be remailed to the Secretary before changes are made to the mailing list). Advertising rates and terms available from the Editor. ©Copyright 1988 by The American Revenue Association.

POSTMASTER: Send Form 3579 to The American Revenuer, Rockford, Iowa 50468-0056.

ARA Auction No. 33

Closing Date: May 11, 1988

ARA Auction Rules

These rules apply to the ARA auction in this issue.

1. Only ARA members in good standing are eligible to participate in the auction.
2. The Auction Manager reserves the right to reject any bids which in his judgement are unrealistic.
3. Bids should be in even dollar amounts only. All lots sold to the highest bidder at a slight advance over the next higher bid. A 10% buyers premium will be added to all successful bids. Bidding increments are as follows:
\$5 to \$29 by \$1
\$30 to \$68 by \$2
\$70 to \$195 by \$5
\$200 and over by 5% over next higher bid
4. If only one bid is received for a lot it shall be sold at the amount bid or the catalog or estimated value, whichever is lower.
5. Buy bids or bids under \$5 will not be accepted.
6. Bids must be submitted on the bid sheet accompanying these rules or a reproduction or facsimile thereof. No bids will be entered after the closing date. In the case of tie bids the earliest postmark will be considered the winner.
7. In the descriptions a hyphen between two numbers (e.g.: R214-222) indicates that these numbers (inclusive) are included. A slash (e.g.: R214/R222) means that all numbers are not included.
8. Lots not properly described must be returned within 10 days. Lots described as defective or as having faults cannot be returned because of such defects or faults.
9. Lots sold "AS IS" have not been counted or appraised by the Auction Manager and are not returnable. Bid accordingly.
10. If similar lots are listed and you are interested in only one of them enter "OR" between the lot numbers.
11. An invoice will be sent each winning bidder and lots will be forwarded upon receipt of full payment. Payment is due within 10 days of the receipt of the lots. Postage, handling and insurance will be billed the buyer, \$1.50 minimum.
12. Make all checks payable to the American Revenue Association.
13. The placing of any bid constitutes acceptance of the foregoing rules. Prices realized will be published as soon as possible after the sale.
14. A 10% commission will be deducted from the final bid price when payment is made to the seller. The ARA sales will be held without reserves. Consignors may bid on

their own material and if the consignor buys back his own lot he will be charged only a 10% seller's commission and for the postage and insurance costs to return the lot.

Mail bids to:

ARA Auction
Box 577
Garrett Park, MD 20896

Auction 34 is scheduled for the July-August 1988 issue of *The American Revenuer* if a sufficient amount of material is received. The deadline for submitting material is July 1, 1988.

ARA Auction No. 33

P.O.Box 577
Garrett Park, MD 20896

Use this Bid Sheet or a photocopy for the ARA auction found in this issue. Placing a bid indicates your acceptance of the rules as given with this auction.

Name _____

Address _____

City, State, Zip _____

ARA Membership No. _____

Lot #	Bid	Lot #	Bid

A 10% Buyer's Premium will be added to all bids.



408

420

424

U.S. SCOTT LISTED REVENUES - CV from 1988 Scott Specialized

First three issue revenues have manuscript cancels unless otherwise noted

401	R7a	4 large margins; SON HS; VF+	10.00
402	R7a	3 large, 1 good margin; blue Wells Fargo HS; VF+	10.00
403	R32a	4 good/large margins; VF	45.00
404	R41a	3 good/large margins, in at R; full August Belmont HS; VF	40.00
405	R50a	4 good/large margins; VF	35.00
406	R60a	5 copies, all with 4 large margins and similar 1/13/63 ms ccl; fresh & VF+	12.50
407	R61a	3 good margins, in at T; 2mm tear; F	60.00
408	R64a	2 good/large margins, close T and B; F/VF (ph)	75.00
409	R67a	3 good marg, close at T; 2/11/64 MS; F	25.00
410	R81a	4 good margins; 1" repaired scissors cut; VF appearance	85.00
411	R89a	4 good/large margins; wrinkles; rich color; VF	30.00
412	R89a	3 large margins, cuts at T; F	30.00
413	R1b	Large/wide imperf margins; fresh and VF	35.00
414	R1b	Vert s/S; center stamp w/ironed out crease causing sm paper break; rare multiple; fresh and fine (ph)	235.00
415	R13b	Imperf vert., light pen ccl; VF (ph)	120.00
416	R36b,37b	Large to wide imperf margins; sound and fresh; VG/F	20.00
417	R42b	3 copies, mixed centering; F/VF	48.00
418	R52b	1 mm T, 1.5 mm B margins; 3/5/63 MS; VF	40.00
419	R64b	1 mm T, 2 mm B margin; neat 5/13/63 MS; red stain UL; F/VF	40.00
420	R65b	large T margins, close at B; 5 mm tear; SON HS; F (ph)	80.00
421	R8c	Touchees T; appears uncanceled; VF	20.00
422	R8c	2 copies; one w/light MS, other w/light HS; both F/VF	40.00
423	R15c	300 copies, more or less; ms ccls	open
424	R17c	4 even margins, short perf, VF (ph)	100.00
425	R28c	Close T and L; corner crease, pen ccl; F	12.00
426	R28c	2 copies; one cuts at T, other centered; price on back shows thru on latter; F	24.00
427	R50c	Close R; light horiz crease; VF appear.	20.00
428	R56c	Pair; cuts and B; Montreal & Champlain RR HS (M-15A); F/VF	30.00
429	R77c	Close T and R; HS; fresh and F/VF	45.00
430	R77c	3 margins; partially clipped at B; HS; F	45.00
431	R80c	Centered, Union Pacific RR HS (U-2J); strike; stamp w/crease but VF appear.	60.00
432	R80c	Clipped T; cuts R; HB ccl; VG/F	60.00
433	R86c	Touchees R and B; sound and clean; VG/F	20.00
434	R87c	Touchees T and R; fresh and F	45.00
435	R91c	Touchees T; NY Warehouse & Security Co HS	15.00
436	R92c	2 copies; one close L, other touches L; latter with crease; F	30.00
437	R96c	Close R; crease & light toning; still F+	20.00
438	R101c	Touchees T, close L; attractive; VF (ph)	85.00
439	R64d	Several silk fibers; centered, small faults; fresh and F/VF	20.00
440	R65d	3 large marg, cuts at B; usual HB ccl; F	20.00
441	R67d,81d	R67d w/embossed ccl; R81d w/small tear; both VF appearance	31.00
442	R89d	Touchees L and B; neat notary public MS; sound and F	22.50
443	R106	Close T, touches R; light HS; fresh & F	45.00
444	R108	Touchees T, close L; fresh and F (ph)	65.00
445	R116	Close T; touches R; looks uncanceled; F	55.00



414

438

444

455

474

446	R124	4 margins; HS; fresh and VF	18.00
447	R125	Close T and R; VF	30.00
448	R141	Close T; light red MS; VF	17.50
449	R142	Cuts T; large B margin, embossed ccl; F	45.00
450	R146	Close R; fresh and VF	30.00
451	R147	Close R; HS ccl; bright and F/VF	30.00
452	R148	Close L; HS and HB ccls; fresh and F	16.00
453	R152c	Close R; red MS; F	32.50
454 *	R179	3 large margins, close at T; fully repaired tear; VF appearance	50.00
455	R181	Large margins; cut cancel; HS; VF (ph)	90.00
456	R5a/89c	13 1st issue singles selected for centering; clean group; CV \$15.30	EV \$20
457	R5a/115	12 1st issue and 2 2nd issue singles selected for centering; clean; CV \$14	EV \$19
458	R5c/89c	116 1st issue, R5c/89c; mixed condition; faulty to VF but mostly clean; CV \$330	EV \$100
459	R104/151	63 diff.; includes R106,127,145-148; some w/minor faults but above average	CV \$239.65 EV \$85
460		Dated Documentaries (reds); 462 stamps very mixed condition, dups	CV \$260 EV \$45
461 *	RB3a,4a	Unused; RB3a touches R; RB4a OG; fresh and F/VF	17.00
462	RB16b	Close T, touches L; crease; uncanceled; fresh and VF (ph)	70.00
463	RB16b	Touchees R; repaired; HS; F	70.00
464	RF2/28	42; all different companies or dates; no Bureaus	open
465	RF10	R.P.C.Co./1-25-18 printed cancel; VF	30.00
466	RF23	RF23-16a, RF23-17; F/VF	PSS CV 20.50
467		2 Playing Card wrappers overprinted "For Use of U.S. Government"; 1937 and 1939	EV \$8
468 *	R11-13	Potato Stamps; NH; F/VF	34.30
470	RD11b	Creases; F; (ph)	90.00
471	RO28a	Cuts L, touches B; crease; sm stain; F	20.00
472	RO37a	Faults incl tear; VG (ph)	120.00
473	RO85b	Sm tear, BL corner rounded; F	40.00
474	RO107a	Repaired BR corner; F (ph)	85.00
475	RO119c	Thin, sm tear, off center; F	30.00
476	RO160/184b	20 stamps, no more than two of any stamp; some faults but generally fine	21.55
477	RO164d	Cuts T; close L; sm tear and scrape; F	40.00
478	RS1c	15 mm vertical tear; sm thins; F	45.00
479	RS4b	Vert crease; F/VF; nice copy	45.00
480	RS4d	Cuts T; repaired; fresh and F/VF	35.00
481	RS23a	Small repair but fresh and VF	15.00
482	RS60d/68a	RS60d,93d,64d,68a; generally centered; usual small faults	15.50
483	RS66a	Clipped at ends, faults incl sm tear; F	55.00
484	RS69a/92d	RS69a,74b,75d,81b,87bd,91b,92d; some with faults but above average	18.00

470



472



531



537

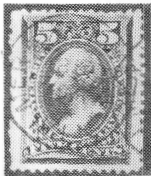

586



485	RS77a	Cuts R; close B; perf faults; F	50.00
486	RS94a	Some clipped perfs; fresh ad F	15.00
487	RS114a	Touches L, repaired, crease; F	35.00
488	RS117d	10 mm tear; F	25.00
489	RS250d	Close T, heavy thin; red S.R.V.D./March, 1882 printed ccl; F	45.00
490	RU2a	Tears, cuts T, SE bottom; VG	40.00
491	RU3a	Narrow margins; F/VF	30.00
492		Antikamnia Chemical Co. adv. booklet; early 1900's, 8 pgs; excellent cond.	EV \$10
493		Hoyt's German Cologne advertising card; also colored cover 1887 Warner almanac w/photo of "Safe Cure"; bit worn	open
494	RW50	Used on Texas hunting & fishing license with 7 game tags (turkey, deer), fresh	open
495		280 diff. Scott listed revs, R's thru RV; generally sound w/no major damage; good starter group; total CV \$240	EV \$45
CANCELS			
498	R3c/22c	7 R3c, 2 R18c, 1 R22c; w/readable HS on printed ccls; incl ELLENWILLE, Burnett, 2 Ruth & Fleming; some w/faults; VG/F	open
499	R5c/84c	50 diff RR ccls; incl E-1H, E-7 and U-2E; mixed condition	open
500	R6c/44c	20 diff RR ccls; mostly diff lines incl DL&W and East Pennsylvania; some duplication w/previous lot; all nice strikes	open
501	R6c/151	27 stamps w/SON cancels; generally fine	open
502	R6c/151	12 stamps w/SON ccls from scarce states incl Florida (punched) and KS; F	open
503	R10c	Susquehanna Canal S-14-1; split cancel; VF strike	open
504	R13c	Two copies with W. & Co/October, 1866 printed ccl; one VF centering, other F	open
505	R15c	JOHN RYAN UNDERTAKER/SYRACUSE, NY; on piece; F/VF strike	open
506	R15c	Hudson River RR H-8D; on piece; F strike	open
507	R15c	Naugatuck RR N-1-2; VF strike	open
508	R15c	Old Colony & Newport RR O-4N; VF strike	open
509	R15c	Northern RR N-30 on small dividend payment request; 13 pieces from invoices w/partial NY and New Haven RR N-9B	open
510	R15c/68c	RR ccls; R15c, U-2A; R23c, C-43; R33c, C-9D; R58c, S-13; R68c, P-3J (punched); decent strikes, mixed centering	open

511	R22c	SON Dr. Seelye & Co HS; M&M provisional type 1; fresh and F	EV \$13
512	R23c/135	7 HS ccls, incl sharp Consolidated Coal Co and St. Albans custom ccls; F/VF	open
513	R24c	Cuts T; Bogardus S/L cancel; F strike	open
514	R25a,b	2 R25a, 1 R25b; Adams Express HS; R25a w/AD-23A and B; R25b w/AD-23B; F/VF	EV \$15
515	R36c	New York Central RR N-11AX; VF strike	open
516	R44c	NAT'L EX. & TRANS. CO./Richmond; cuts L; VF strike	open
517	R44c	Lehigh Coal and Nav. Co. L-6F; VF strike	open
518	R44c/118	Steamship cancels; R44c Norwich & NY Transp. Co. N-13C; R55c Cunard SS Co. C-5a; R118 American SS Co. A-1; all fine strikes	open
519	R48c	SON Heydrick Oil Co. HS, Miller H-1; F+	EV \$10
520	R68c	Pacific Mail SS Co. AMERICA (P-1H, down); VF strike, stamp w/small tear	open
521	R68c	2; Pacific Mail SS Co. (GR)EAT REPUBLIC (P-10, down); also JAPAN (P-1Q, up); both F strikes; stamps are F	open
522	R68c	2; Pacific Mail SS Co. JAPAN (P-1Q and P-1Q-2, both up); VF strikes; F stamps	open
523	R70c	Horiz s/3; each with Philadelphia Customs cancel type 1; F	EV \$12
524	R84c	Eastern RR E-1D; VF strike and stamp	open
525		27 1st issue RR ccls incl R20c,22c,30c; partial to full strikes, mostly diff.; mixed condition	EV \$40
526	RB1a/2a	RB1a (6), RB1b (2), RB2a; all w/HS ccls incl Lanman & Kemp, Henry Tetlow, Xavier Bazin; generally F	32.50
527	RB3a	6 copies w/HS cancels incl Colgate, Wyeth, Burnett; mostly F	60.00
528	RB3b	Cuts L and B; printed E.F. & Co./N.Y./July 1, 1875; F	35.00
529	RB4a,b	12 RB4a; 1, RB4b, all w/HS cancels incl Brockett & Newton, Ponds, W.G. Hamilton, generally F strikes	96.50
530	RB4b	Touches B; G & Co/May 20/1875 S/L ccl; fresh and VF	12.50
531	RB5b	Touches B, 2 mm corner tear; SSW mono-gram ccl (S.S. White); VF appear. (ph)	95.00
532	RB7b	SE T; touches R; LM&G box HS; VF	35.00
533	RB11a/15b	23, nearly all w/HS cancels, minor flts	40.00+
534	RB11a/15b	RB11a,b,12a,b(OG),14a,b,15c; selected copies; F/VF	15.00
535	RB12b	6 copies, mixed centering; 3 w/printed Ponds Extract ccl type 2b, 3 w/circular Ponds HS, all diff dates	open
536	RB13b	C W & CO/Feb 6 1883 printed ccl; triple strike, two inv and one vertical (up)	open
537	RB16b	3 large margins, close T; PALMER/NY HS; VF (ph)	70.00
538	RB17a	2 copies, one cuts T, other w/missing UR corner; former S/L ccl, latter w/ sharp Charles Osgood HS; F	36.00
539		RB's; 1914-1919; 28 printed and 5 HS; mostly diff; some w/faults but above average for these	EV \$45
540	RB20/29	11 stamps incl 2 pairs; all w/printed ccls incl Antikamnia on RB29 and the Fenaline Co.	EV \$15
REVENUE STAMPED PAPER			
550	RN-B1	Used cut sq. used as adhesive revenue; Nat. Broome County Bank, Binghamton, NY check, 3/17/70; "RN" has same date as check and is from Binghamton; looks contemporary but no guarantee (ph)	open
551	RN-B1	Check, NY Gold Exchange Bank; ornate gold printing; RN on left; attractive	EV \$10
552	RN-B2	Check; American Exchange NB, NY; green on white, American Phototype in red; VF	30.00
553	RN-B6	Check, Marine NB, NY, Jas. F. Wenman; violet on white; apple green shade	25.00
554	RN-B13	Check, American Exchange NB, NY; W.A. Ransom & Co.; violet on white	50.00
555	RN-B17,J4	Checks; RN-B17, Mechanics NB, Peoria, IL altered to Edwardsville; RN-J4,	

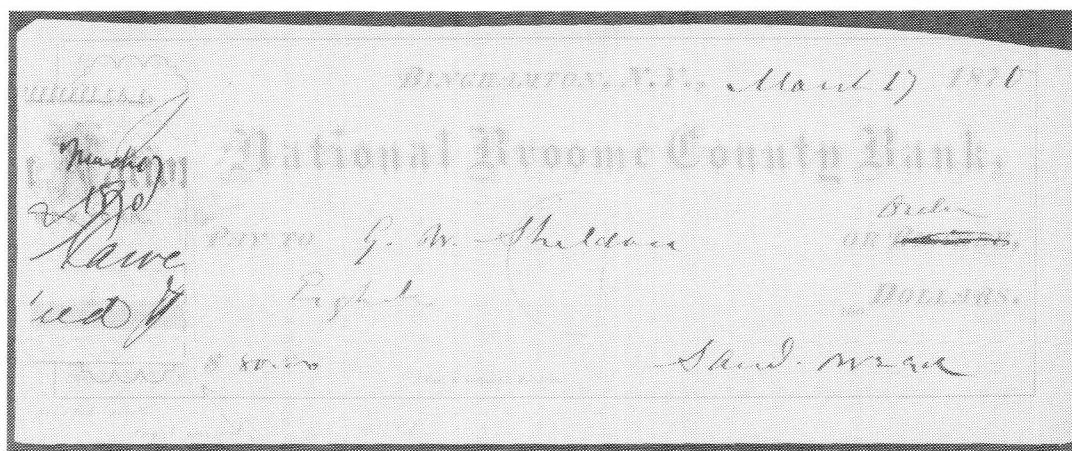

550



565

		Fidelity Ins. Trust & Safe Deposit Co., Phila. & Reading RR (unused)	22.50
556	RN-B20a	William Topping & Co. receipt	7.50
557	RN-C5	Check; Nat. Union Bank New London, CT; purple on white; attractive	17.50
558	RN-C21	Check; Donohoe, Kelly & Co., San Fran.	10.00
559	RN-C21	Check; First NB, Ithaca, NY	10.00
560	RN-C21	Check; Agency of Bank of Calif, Virginia Nev; Mariposa Mill; cut ccl affects RN; several folds; signed by MacKay	10.00
561	RN-F1	Check; First NB, Albia, Iowa; large RR vignette; nice type F; cc affects RN	open
562	RN-G1	Massachusetts NB, Boston; Old Colony Steamboat Co.; steamboat vignette	open
563	RN-G1	2 checks; Nevada Bank of SF, Virginia, Nev, Pacific Mill & Mining HS over Trench Mill; Omaha Smelting & Refining Co., unused	EV \$20
564 *	RN-G1	Cashier's check, unused, Milton NB, Milton, Pa, STAMP REDEEMED reading up	EV \$14
565	RN-I2	Check, Bank of North America, Phila; 1 1/2 x 1 1/4" piece missing due to cut cancel; fresh; rare (ph)	300.00
566 *	RN-K6	Check, Farmer's Bank, Liverpool, Pa, A. C. Bauer; fresh and VF	15.00
567	RN-U6	5 x 3 in. cut square from insurance policy; orange shade	50.00
568	RN-U6	5 1/2 x 3 1/2 in. cut square from marine insurance policy; salmon shade	50.00
569	RN-X5a	Pere Marquette RR parlor car ticket	15.00
570	RN-Fac	Check, Reynolds, Lambertson & Co., Oil City, PA (type 72, RN book)	open
571	RN-Fac	Check, Dakota Loan & Trust Co., Canton, Dakota, black on pinkish; territorial usage (type 66, RN book)	open
572	RN-Fac	Check, First NB, Canton, Dakota; farming and bank vignettes, territorial usage (type 66 RN book)	open
573	RN-D1/G1	7 San Fran. checks; RN-D1 Bank of Calif, RN-D1 London & SF Bank, RN-D3 Bank of SF, RN-F1 Merchants Exch. Bank and Nevada Bank of SF, RN-G1 Pacific Bank and Sather & Co.; couple w/faults	open
574	RN-D1/X7	11 checks, RN-D1 (3), RN-D3, RN-F1, RN-G1 (3), RN-H3, RN-J4, RN-X7; 9 with vignettes; nice group	EV \$22
575	RN-C1/X7	21 checks; RN-C1 (2), RN-E4 (2), RN-F1, RN-G1 (11), RN-H3, RN-J4, RN-X7 (4); couple unused	EV \$18

576		South Carolina RR \$1 fare ticket; RR and female vignettes; ornate green ABN Co. printing front and back (no stamp); Unc	EV \$15
-----	--	--	---------

REVENUES ON DOCUMENT

580	65	Scott 65 on 5x3" piece of doc. from Columbia Co. WI; 9/5/63 MS ccl	EV \$40
581	R6c	Receipt, Boston, Hartford & Erie RR; HS (B-11), full strike; RR train vignette	open
582	R6c/44c	2 RR docs; R6c on Cape Cod RR check w/HS (C-34C), small Northern RR stock cert. (MS ccl); plus two billheads w/revs	open
583	R6c/15c	9 NYC RR vouchers, mostly diff. MS and HS ccls (not all RR); 1 doc. defective	open
584	R9b	Rutland & Burlington RR receipt; B/S/64 MS; stamp imperf vertically	12.00
585	R36b,24c	Both on MS marriage certificates, Linn Co., MO; R36b w/2/12/63 date	open
586	R13c	Photograph of midgets; poem "Commodore Footes Dream" rev. in which he dreams of being world's smallest man (ph)	open
587	R15c	Check; Pennsylvania Co. for Ins. on Lives and Granting Annuities; Philad'a & Capitano Sulphur Mining Co. HS	open
588	R15c	Check, Freeman's NB, Boston; Boston, Hartford & Erie RR; HS (B-11C), full strike; Bunker Hill Monument vignette	open
589	R15c	Check, City Bank of New Haven; Hartford & New Haven RR; HS (H-1), full strike	open
590	R15c	Receipt, NY & New Haven RR; Hartford & New Haven RR HS (H-1D), full strike	open
591	R15c	NYC RR voucher for payment to Niagara Falls Gas Co. (N-1'J), full strike	open
592	R15c	NYC RR voucher for payment for picks, ice tongs, etc; sharp strike NY & Hudson River RR N-12N	open
593	R15c	2 Northern Central Ry vouchers; MS ccls	open
594	R15c	Receipt; Providence & NY SS Co., Miller P-5A HS; 90% of cancel	open
595	R15c	2 Vicksburg, Miss. checks; Mississippi Valley Bank and Wirt Adams & Co.; both w/vignettes; latter w/HS; scarce state	open
596	R23c	Cert. of Deposit; Wells Fargo & Co, Gold Hill, NV; tied w/F & Co MS; numerous folds and some discoloration; scarce	EV \$65
597	R44c	Camden & Phila. Steam Boat Ferry Co. stock cert.; counterfoil covers stamp; steamboat and RR vignettes; very pretty	EV \$25



622



625



634

598	R44c	Cape May & Millville RR stock cert.; 2x6 in. beach scene vignette; exceptional	EV \$25
599	R44c	Columbus & Xenia RR stock cert.; light HS (C-27A); 3 vignettes incl. RR	open
600	R44c	Cresson Springs Co. (PA) stock cert.; 11.5 x 8"; RR vignette	open
601	R44c	Union & Logansport RR (IN) stock cert.; blue and white; eagle vignette	open
602	R48a	On back 1860 State of Ohio Canal Stock cert.; confers power of attorney; canal vignette; attractive; <u>matched usage</u>	open
603	R48c	Hartford & New Haven RR stock cert.; light HS (H-1); RR vignette; stamp is clipped; attractive	open
604	R52c	With R15c on NYC RR voucher for payment to 16 ticket agents; smudged HS	open
605	R155,164	27 checks; 22 International Metal Co., payable to diff. banks; 5 Arkansas Valley Smelting Co, Leadville, CO incl one payable to Dolly B. Mine; most SQN ccls	EV \$15
606	R174,179	Two each on Monongahela & Washington RR stock cert.; purple and white; R174 w/cut cancel	28.50
607	RB20	Used as postage on 1898 cover from First Swedish Co-op Store, Worcester MA	open
608		NY Central RR stock cert, 1853, 1 pound GB embossed rev.; cert.w/several punch ccls not affecting several vignettes which include map of system	open
609	9.00	10 Civil War era billheads w//reus; all diff incl pickles and condiments, paper warehouse, bookseller, gas works	EV \$21
610	22.00	35 docs w/reus, all diff; mostly early issues incl R59c w/listed plate scratch (CV \$15); 7 early Calif, etc.	EV \$49
611	26.00	38 docs w/reus, similar to above group but all different documents	EV \$44
612	27.00	28 docs w/reus; mostly early, all with vignettes incl ins. policies, stock certificates; diverse group	EV \$47
613	RB65	On envelope for Mother's Mustard Plasters, with original contents	EV \$10

TAX PAIDS - Beer Stamps CV according to Priester, others according to Springer where applicable. CTS means cut to shape.

620	3	CTS with large irregular margins, faults and light stains; F	EV \$15
621	4	CTS; barely touching a couple of places, crease; brown shade; MS; fresh and VF	EV \$16
622	5	Square cut, touching; some soiling (ph)	EV \$35
623	16B	4 margins; 6/16/71 HS; creases	EV \$12
624	18B	4 margins; repaired 1" tear T; slight fading but still appealing	EV \$30
625	23B	3 margins, MS (ph)	EV \$35
626	23C	SQN HS "SPRENGERS BREWERY/LANCASTER PA"; 4 wide marg, 1 3/4" hinge-repaired tear	open
627	29C	4 marg, internal tear, some soiling; HS	EV \$30
628	31/40D	31 margin added, HS, creases, bright, HS; 40B 4 margins; 40D 3 margins, HS	open
629	33	4 margins, in at 2 corners; SQN HS "S&G/JUL 14, 1875/CIN. O"; bright	EV \$8
630	38E/75	38E, 40D, 73, 75; faults but decent	12.50
631	40E/42E	40E 4 marg, Iron Mt, Mich HS; 42D in at B, Betz & Son HS; 42E Pabst Brewing HS	EV \$13
632	55B	4 margins, minor internal tear; F/VF	EV \$10
633	66	4 even margins; sm faults; fresh and F	EV \$9
634	72	4 close margins; corner thin; carefully	

635	73	repaired; fresh (ph)	EV \$45
636	75	3 1/2 margins; fresh and sound	EV \$11
637	87A/194A	3 wide margins, irreg. R; fresh and F	EV \$9
638	184C	87A,112A,128,152C,192A,194A; faults	12.00
639	190B,194A	Unused; close R; fresh and VF	2.25+
640		190B w/crease; plus taxpaid label for Cooks Beer; fine	3.50+
641	TA9/TB22	20 common 1933-4 beers; duplication but many diff. ccls; mixed condition	27.00
642	TA95	44 diff cigarette taxpays; few w/small faults; cat nos on back; nice group	34.00
643	TC172/TD41	w/Porto Rico opt; F CV \$12.50 w/o opt TC172/1252, TD5/41, 13 diff cigar taxpays; few w/faults	EV \$15
644		Unlisted 10 red class A, Act of 1917 w/Porto Rico overprint	10.50
645	TF7/TAC5	TF7,9-11, TAC5; faulty spacefillers	open
646	TG90/657	18 diff tobacco strips; clean lot	95.50
647	*	2 lb and 50 lb Potato Tax Exempt stamps, panes of 12, NH	11.30
648		Fermented fruit juice, 8 oz, toned, SE	open
649		Imported Distilled Spirits stamp, series 1933, used in 1957; roulette 5 1/4	15.00
650		Special Tax Stamp, Retail Dealer in Liquors (At Large); 6/30/43 expiration; 12 coupons, issued to Wabash RR; scarce	EV \$12
651		Same as above but 6/30/44 expiration	EV \$25
652		Case Stamp, 3 proof gals in 48 bottles; top and bottom portions and 3 strips, 1911 series; plus 3 and 6 centavo	EV \$25
653		Puerto Rico cut chewing tobacco stamps	open
654		Case Stamp for 24 bottles distilled spritis; 1926; glue stains	open
655		Case Stamps (2), 12 and 24 bottles, 1933; glue stains or creased	open
656		5 Special Tax stamps; 1884 Brewer less than 500 bbl; Brewer 1874, 1875; 1879 Rectifier less than 500 bbl; punched	open
657		Uncut sheet 12 red liquor strips; Trans-Europa Cognac Brandy; 3/4 oz	open
658		4 Customs Baggage Inspection labels; design 72x38 mm, perf 11; rouletted in center; yellow, red, green and black	open
659		Seven small game stamps; S. Dakota 1959, 1960,1961 on licenses; Minnesota 1957 (3), Nebraska 1955; F/VF	open

FOREIGN REVENUES - Canadian CV according to Van Dam

660		Canada; coll. of 77 diff. tobacco, cigar and cigarette stamps incl. 57 tobacco strips, English and French versions, different cities; clean lot	EV \$200
661		Canada; group of Excise and War Tax stamps incl. Scott-listed; 6 Penny Provident, odds and ends; 53 stamps	EV \$10
662	241,257	Newfoundland; Scott 241 (4), 257 used as reus on back of 1940 First of Exchange; another 241 seems to have fallen off	EV \$50
663	NFR3/NFC1	Newfoundland NFR3, 16-20, NFC1; latter unused, also 1907 100 cigarettes stamp; fine	20.00
664	NFR31	Newfoundland; \$2.50 mustard, s/4 on piece; punched "PAID" ccl; CV \$100	EV \$75
665	NFR32	Newfoundland; \$5 green, pair on piece, one w/small defect; HS; CV \$120	EV \$70
666	NFR42	Newfoundland; \$5 green, pair on piece SQN HS; CV \$10	EV \$10
667	SL36-38	Saskatchewan; 3 SL36, 2 SL37, SL38 on 2	

A 1901 Bank Check from the Fraternal Mystic Circle



by Scott Troutman, ARA

This check from 1901 is an interesting piece from that time period and features an exceptional handstamp on the Scott No. R164r used to pay tax on the bank check.

The check is a black engraving on a pale yellow paper with the distinctive Fraternal Mystic Circle handstamp in blue. I have tried to depict it separately.

Today, by and large, fraternal organizations are on the

wane, and in many instances reduced to serving social or service functions. But at the turn of the century, there were literally hundreds of fraternal organizations serving the needs of people not covered by social security or the modern welfare programs. One of these was the Fraternal Mystic Circle.

Organized in late 1884, this group was a benefit society founded to provide sickness and burial benefits for profes-

(Mystic Circle—continued on page 55)

668	SL38/51	requisitions and 1 registration clerk cent., 1920's; fold thru 2 stamps Saskatchewan; 2 requisitions; 1 w/2 SL38, 1934; other w/SL49 & SL51, 1941	EV \$20
669	SL49,51	Saskatchewan; SL49 (2), SL51 on 1942 lien note	EV \$22
670		India; share transfer stamps; 27 stamps, 7 diff; 4A -10R, KG V and KG VI	EV \$15
671		India; 163 diff. from 17 diff. states, many high values and scarce stamps; clean and attractive lot	EV \$10
672		Koeppel CV \$2836	EV \$420
		Nicaragua Mosquito Reserve stamps; 5c, 10c and 25c; uncanceled	open
DONATION LOTS - PROCEEDS TO ARA			
673		Israel; 40 diff health stamps including Gaza Occupation; Israphil '85 souvenir sheet w/Love stamp; few count fees	open
674		Misc. lot incl US War Ration Books 1 (4 coupons), 2 (1 coupon), 4 (3 part/full panes); 12 gas ration labels, 7 Springfield, Mass 1898 checks; no minimum bid	open
PRICES REALIZED - AUCTION 32			
Lots not listed did not receive a bid, were returned or bids were rejected under Rule 2.			
1	11	2	12
8	7	9	10
14	6	15	16
20	6	21	34
31	30	33	15
4	10	5	8
11	9	11	7
16	20	17	20
23	6	26	8
36	30	38	6
5	8	6	12
12	7	13	6
18	8	19	17
27	6	28	56
39	7	40	6

42	12	43	20	44	16	45	9	46	9	47	9
49	10	50	8	52	5	53	6	56	15	57	5
58	7	59	5	60	7	62	9	63	6	64	15
65	16	66	7	69	13	70	7	72	14	82	70
83	5	85	22	87	9	89	5	90	22	91	32
93	5	95	6	96	5	100	20	101	22	102	11
103	14	104	10	105	12	106	28	108	5	109	14
110	24	112	12	113	11	114	16	115	20	116	70
117	10	118	16	119	30	120	5	126	5	127	5
133	10	134	15	135	17	136	24	138	42	139	9
141	11	143	8	144	18	145	10	146	11	147	8
148	10	149	5	150	30	151	26	152	34	153	21
162	7	163	9	164	9	165	8	166	5	167	5
168	5	169	10	170	6	171	6	172	7	173	10
174	5	175	7	177	5	178	5	179	6	180	5
181	6	182	5	184	6	185	14	186	5	187	6
188	6	189	5	190	11	191	5	193	5	194	5
195	500	200	17	201	7	202	10	203	9	204	48
205	7	206	8	207	8	208	11	209	10	210	10
211	11	212	11	213	10	214	40	215	12	216	11
217	10	218	13	219	22	220	16	221	36	222	52
223	42	230	8	231	8	232	7	233	18	234	8
235	6	236	5	237	5	238	16	239	8	240	6
241	7	243	8	244	17	245	15	247	20	248	20
249	10	250	12	251	12	252	8	253	21	254	15
255	16	256	10	257	15	258	11	259	6	260	17
261	11	262	10	263	8	264	12	270	22	271	14
273	10	274	10	275	8	276	5	277	10	278	20
280	10	281	15	282	12	284	6	286	9	288	7
289	5	290	5	291	10	292	15	293-313	300	314	40
315	12	316	14	317	32	318	44	319	20	320	34
321	24	322	50	323	36	325	22	326	12	329	9
330	5										

New ARA Membership Directory

Our last ARA Membership Directory was published almost four years ago. More recently we have published a new listing of our ARA library holdings (a supplement to the October 1986 issue). Work has already begun on a new membership listing. Names and address as they appear on the mailing list are being entered into a computer data base (the editor's Macintosh not some Big Brother mainframe in some obscure government basement). It is our desire to include collecting interests in this data base but here lies a problem. Many members never indicated any collecting interest or it has been so many years ago that interests have completely changed. To further confound things many collectors indicated similar interests in various ways.

Therefore, you are asked to complete the following form or a photocopy indicating how you would wish your address to be listed (or not listed) and to check no more than five collecting interests from the list as given. While it is realized

that these categories may not exactly fit what you collect please come as close as possible. The problem comes with the fact that the computer cannot tell that "U.S. first 3 issues" and U.S.—1,2,3" are the same thing. If over a period of several weeks or months entries in both forms are made we will end up with two different lists of members who collect the same thing but are listed separately.

If no response is received from you we will attempt to list your collecting interests as indicated in the 1984 directory or in the Secretary's report. If you wish that an address other than the one used to mail *The American Revenuer* be listed, you must respond. If you wish that your address not be included you must respond; we will, however, list your name and collecting interests. This information will not be used to update the mailing list so if you are moving and send a new address to the Editor be sure to send an address correction to the Secretary as normal.

1988 ARA Membership Directory Information

Please indicate your name and address as you wish it to appear in the 1988 ARA Membership Directory. Address changes here will not be made on the mailing list for TAR (notify the Secretary for that).

Name _____

ARA number _____

Address _____

City _____

State/Province _____

Post Code & Country _____

The following list of collecting interests are loosely grouped. Each line in this list constitutes a grouping that you may choose. The areas most widely collected by our members have sub-listings. Choosing a listing with sub-listings also



If you do not wish to have your address given you must return this form and indicate your desire not to have your address listed by checking the box here.

chooses all of those sub-listings. Many countries are not listed. If you collect a country not listed below please indicate by country name at the end of the list; list only country name not specialties within a country.

Indicate your interests by circling them on the list. Please try to limit yourself to five.

Note: If you do not wish to remove this page you may photocopy it or indicate all the information requested on a card or in a letter.

Worldwide

Revenues

Cinderellas

Local posts

Medicine Tax

Seals

Christmas

TB

Literature

Topicals

Topicals (list by name on separate page)

Railroad stamps

North America

Canada

Federal (all)

Bill

Gas Insp.

Electric Light

Elect. & Gas

Weights & Measures

Supreme Court

Customs

War Tax

Excise

War Savings

Consular Fee

Embossed check

Medicine

Playing Card

Unemployment Ins.

Lock Seals

Petroleum

Wildlife Habitat

Taxpays

Provincials (all)

Provincials (list provinces on separate page)

Telephone & Telegraph

Cinderellas

Literature

United States (all)

Scott Listed (all)

Documentary

Cancels

On Document

Proprietary

Cancels

Future Delivery
 Stock Transfer
 Wines
 Playing Cards
 Silver Tax
 Cigarette Tubes
 Potato Tax
 Tobacco Sales
 Narcotic
 Consular Service Fee
 Customs Fee
 Embossed Rev. Stamped Paper
 Stamped Revenue Paper
 Private Die Proprietary
 Match
 Canned Fruit
 Medicine
 Perfumery
 Playing Cards
 Motor Vehicle Use
 Boating
 Hunting Permit
 Distilled Spirits Excise
 Firearms
 Rectification
 Non-Scott listed (all)
 Cigarette
 Cigar
 Tobacco
 Snuff
 Liquor Strips
 Lock Seals
 Hygrometer labels
 Special Tax Stamps
 18th Century
 19th Century
 First Issue
 Cancels
 On Documents
 Varieties
 1,2,3 Issues
 Cancels
 On Documents
 Varieties
 1898
 Cancels
 On Documents
 Varieties
 Cancels
 Cinderellas
 Express Labels
 Financial Documents
 Literature
 Local posts
 Occupied Territories
 Possessions
 Postal Notes
 Proofs & Essays
 Savings
 Stamps on Documents

State (all)
 State (list on separate paper)
 State Fish & Game (all)
 (list states on separate paper)
 Taxpays
 Telegraphs
 Caribbean
 British
 French
 U.S./Danish
 Cuba
 Haiti
 Dominican Republic
 Latin America
 Mexico
 Central America
 Belize
 Costa Rica
 El Salvador
 Guatemala
 Honduras
 Mosquito Reservation
 Nicaragua
 Panama
 South America
 Argentina
 Bolivia
 Brazil
 Chile
 Columbia
 Ecuador
 Falkland Islands
 French Guiana
 Guyana
 Paraguay
 Peru
 Suriname
 Uruguay
 Venezuela
 Europe
 Western Europe
 Andorra
 Austria
 Austro-Hungarian Empire
 Benelux
 Belgium
 Luxembourg
 Netherlands
 France
 Germany
 East Germany
 West Germany
 German States
 Greece
 Ireland
 Italy
 Liechtenstein
 Malta
 Monaco
 Portugal

Portuguese Colonies
 Scandinavia
 Denmark
 West Indies
 Finland
 Norway
 Sweden
 Spain
 Spanish Colonies
 Switzerland
 United Kingdom
 Adhesive
 Embossed
 Colonies
 British Commonwealth
 Eastern Europe
 Balkins
 Albania
 Bulgaria
 Baltic States
 Estonia
 Latvia
 Lithuania
 Czechoslovakia
 East Germany
 Hungary
 Poland
 Romania
 USSR
 Yugoslavia
 Africa
 North Africa
 British Africa
 French Africa
 German Africa
 Middle East
 Egypt
 Israel
 Saudi Arabia
 Turkey
 South Africa
 Asia
 British Colonies/Commonwealth
 India
 Hong Kong
 French Colonies
 South East Asia
 South West Asia
 China
 Indonesia
 Thailand
 Far East
 Japan
 Korea
 Philippines
 Australasia
 Australia
 New Zealand
 Countries Not Listed:
 (indicate by name on separate paper)

Mystic Circle—continued from page 52

sional and business people. Local units were called Subordinate Rulings, regional groups were Grand Rulings and the national structure was referred to as The Supreme Ruling. The initiation rituals were secret and religiously flavored and included as part of the oath that the members would not recruit "the sickly or those of questionable reputation." At the time this check was written then-President McKinley was an honored member.



It does come as a bit of a disappointment to me that the person with the wonderful title of "Supreme Mystic Ruler of the Supreme Ruling of the Fraternal Mystic Circle" was F. H. Duckwitz. I would expect a grander name.

The Mystic Circle apparently peaked around 1910 with 22,000 members. As best I can determine, the organization no longer exists.

Advertisers Notes:

(See the advertisements of the dealers mentioned in this column for addresses and other offerings.)

E.S.J. van Dam has released his pricelist #2 of British Commonwealth revenues. Featured are revenues from New Zealand, Western Australia, Queensland, Zambia, England, Cape of Good Hope, Griqualand, Transvaal and Australian beer stamps. The refundable price of this list is \$1. Erling also notes that he will have a table at NOJEX (the 1988 ARA Convention show) and at the first annual CSDA show in Toronto June 17 to 19.

Help Wanted

Merlin K. Malehorn, editor for the American Tax Token Society, has written for help from any ARA members that can furnish information desired by members of his society. He is interested in Canadian revenue stamps that take the form of sales tax tickets such as tobacco tax receipts from New Brunswick and Prince Edward Island and BC Hospital Aid tax. What they really wonder is what were stamps and which were not in addition to any other sales tax ticket/token items. Anyone with that can help may contact this editor.

ARE YOU A COLLECTOR OF U.S. & WORLDWIDE STAMPS, COVERS & REVENUES?

AUCTION SCHEDULE US & Worldwide Stamps & Postal History

Auction No. 190
May 27-29, 1988
Official COMPEX Auction
Rosemont, IL

We regularly offer Stamps, Revenues & Postal History in our renowned "Especially for Specialists"® Public Auctions.

AN INVITATION TO CONSIGN

Individual stamps, covers or collections for Public Auction or Private Treaty Sale

WE ALSO PURCHASE OUTRIGHT!

Contact us first describing your material. Include your address and phone numbers.

WHAT IS A SCHIFF "ESPECIALLY FOR SPECIALISTS"® AUCTION?

It's an auction designed with YOU in mind, whether you are a buyer or a seller of U.S. or Worldwide stamps. If you do not get our catalogues you are missing out! Send U.S. \$8.50 (U.S. \$12.50 overseas) for a year's subscription to catalogues and prices realized or send U.S. \$1.50 for our next auction catalogue and prices realized (U.S. \$1.00 catalogue only).

Catalogues picked up at our office are complimentary.

Jacques C. Schiff, Jr., Inc.

195 Main Street

Ridgefield Park, New Jersey 07660

201-641-5566 • from NYC 662-2777

Est. 1947 • Licensed and Bonded Auctioneers



The American Revenue Association

Secretary's Report

APPLICATIONS FOR MEMBERSHIP

In accordance with Article 4, Section 2(c) as amended December 31, 1979, of the ARA By-laws, the following have applied for membership in the ARA. If the Secretary receives no objections to their membership by the last day of the month following publication the applicants will be admitted to membership.

Mike Bauer 4554, 340 County Road 2000, Rt 1, Jeromesville, OH 44840, by Larry Cohn. M&M.

Gregory J Fox 4556, 4810 Lawndale St NW, Canton, OH 44708, by Richard Friedberg. US wines, playing cards, narcotics.

Gerald V Gettel 4563, PO Box 2458, Loop Station, Minneapolis, MN 55402, by Secretary. US and Canada revs.

Kenneth B Grant 4558, E11960 Kessler Rd, Baraboo, WI 43913, by Richard Friedberg. Genl revs and cinderellas.

Robert A Hallock 4564, 86 Orchard Estates Dr, Walnut Creek, CA 94598, by Jerry Lurie. Beginning US.

Maurice L Onraet 4557, PO Box 605, Newtown, PA

18940, by Dennis Heffline. Genl revs and cinderellas.
Dr Stephen G Richardson 4562, Rt 1, Box 176A, Mount Sinai Rd, Durham, NC 27705, by Michael Aldrich. Battleships, misc.

Robert A Ross 4559, Box 735, Berryville, VA 22611, by Richard Friedberg. M&M, genl.

George W. Vandenberg 4561, PO Box 338, Ajax ON L1S 3C5, Canada, by Richard Friedberg. Netherlands and cols, Costa Rica, Norway, Indonesia.

Paul Weidhaas 4555, Rt 7, Box 244A-2, Manhattan, KS 66502, by Richard Friedberg. US and Germany revs.

William L Young 4560, 328 Eaglehead Rd, East Rochester, NY 14445, by Richard Friedberg. US revs.

Highest membership number assigned on this report is 4564.

New Members

Numbers 4531-4544

Application for Reinstatement

James G Boyles 4132, 637 New Holland Ave, Lancaster, PA 17602, by Richard Friedberg. US revs, M&M, locals.

Board of Directors:

President: Richard Friedberg, Masonic Building Suite 106, Meadville, PA 16335. Phone 814-724-5824.

Vice President: Betty Walther, Box 250, Brooklyn, NY 11202.

Secretary: Bruce Miller, 701 South First Ave. #332, Arcadia, CA 91006.

Treasurer: Larry Cohn, 23351 Chagrin Blvd. No. 403, Beachwood, OH 44122.

Eastern Representatives: Brian Bleckwenn and Peter Pierce

Central Representatives: Kenneth Trettin and Joseph S. Einstein

Western Representatives: Eric Jackson and Richard Riley

Attorney: William Smiley, Box 361, Portage, WI 53901

Appointive Officers:

Librarian: George McNamara Jr., Box 136, Nora Springs, IA 50458

Auction Manager: Coleman Leifer, Box 577, Garrett Park, MD 20896. Phone 301-493-5755 (8-11 PM Eastern time)

Sales Circuit Manager—US: J.D. MacLeith, Box 1843, Huntington Beach, CA 92647.

Sales Circuit Manager—Foreign and catalogues: James R. Giegerich, 440 Cheryl St., Cottage Grove, WI 53527.

Representatives in other countries:

Canada: E.S.J. van Dam, Box 300, Bridgenorth, Ont., Canada K0L 1H0

Republic of China: Sheau Horng Wu, 2 FR #9, Lane 21, Chaun-Yuan Rd., Peitou, Taipei 112, Taiwan, ROC

France: Henri Janton, 33 Ave. Marechal Lytautey, Paris 75016 France

Germany: Martin Erler, D-8021 Icking, Irschenhauser Str. 5, Federal Republic of Germany

India: A. M. Mollah, T/486 New Air India Colony, Santa Cruz East, Bombay 400 029, India

Japan: A.G. Smith, Language Center, Nagoya University, Furo-cho, Chickusa-Ku, Nagoya 464 Japan

Mexico: Marcus Winter, Apartado Postal 696, Oaxaca, Oax. 68000, Mexico

Netherlands: E. Horn, B.B Weg 4, 9551 T.Z. Selligen, Netherlands

Saudi Arabia: R.J. Thoden, Aramco Box 1802, Dhahran, Saudi Arabia

United Kingdom: Dr. Conrad Graham, 23 Rotherwick Rd., London NW11 7DG, England.

(Volunteers in unlisted countries sought, please contact the

Dropped for Non-Payment of 1988 Dues

IMPORTANT! If your name is on this list and you wish to continue your membership without interruption, please remit \$15.00 for 1988 dues to the Secretary, 701 South First Avenue, Suite 332, Arcadia, CA 91006 USA **without delay.**

Francis E Ackerman
Garnett G Adams
Alex Adelman
G C Akerman
Robert E Ames
Frederick P Angst
Bryan Armstrong
Howard L Arnould
Michael Aronson
Phillip Bamman
Joseph Banfi
Paulo R Barata
T Lewis Barbieri
Richard T Barnes
James A Baron
John F Baron
John D Baum
Rog Beals
Richard J Beaudry
Harry F Beckham, Jr
Ernest C Beerheide
John J Benson
George Bernheimer
Richard P Bingert
Harold Blau
Lawrence Boncer
Lee C Bowen
Everett E Brown
LTC Jerry M Brown
D P Bulic
Vince Bulman
Richard W Canupp
Bernie Cinkoske
W Fred Claubuesch
Everett E Clary
Leland L Crane
Paul Czapranski
Dr William J Dall
Kitti Damrongvadhana
Yves M Danan
Henry Dean
Gerald Dudek
James E Dunn
Robert S Dyer
Sinclair L Edwards
Nathaniel J Eiseman
Leonard S Englander
Gerald R Engstrom

Seth Frash
Joel Fassler
Terry L Ferriera
Jackson Fitz
Harry Fowler
Joe M Green
David Greenan
Ralph E Griswold
Robert L Groth
Aksel J Hansen
Perry B Hansen
Stanley G Harris
Harry D Higdon
Donald M Hohl
Edward H Hollister
James F Howell
Tim Huxley
John C Imes
P C Jaiswal
Donald W Jatho, Jr
Richard S Joan
Paul D Johnson
Gordon K Jones
H L Katcher
Jerry B Kedrienski
Graig Kelly
Jonathon W Kennedy
Charles H Kern
Steven M Kidd
Francis Kiddle
Bert Kiener
Arthur G Klein
Paul Leatherman
Richard T Lesnewski, Jr
Richard G Levine
Richard Levitan
Arthur L Liberman
Arnold Lorbeer
Sergio Luconi
E Norman Lurch
David D Marcinkus
John D Martinez
Jerry Marver
Timothy J McGinnis
Richard M McLaughlin
Michael E Mead
Richard K Meyer
Nathaniel A Miller

Satish Misra
William R Mitchell
Dennis Molgaard
Dr James M Monihan
John C Moyers
Miodrag Mrdja
Sarath K Munasinghe
Dr Joseph C Muren
Paul A Nelson
Thomas S Nelson
Marvin Niehaus
Anthony S Niskanen
Aruthur Nitzberg
Roy N Pawlucki
H C Perry, Jr
Peter V Pierce
M M Piper
Ian W Pollard
Peter W W Powell
Ken Prag
John P Rahm, Jr
Gene M Ransom, Jr
Dr Dale W Ritter
Jeffrey O Rome
James R Rucker, Sr
Christopher Ryan
Richard L Salzer
Alexander G Schauss
Joseph L Schiff
Coach Schleff
Dennis Schmelz
Howard A Schneiderman
Donald H Acodrof
Bernard Schukraft
Randall G Seydel
Dr Seymour W Shapiro
Robert E Shelley
C E Sherwood
Melvin Silverberg
R R Smith

W R Smith
Albert Sole
Charles L Soukup
Don Sproule
Norbert J Stachura, Sr
Eidse C Stanford
Robert F Stankewich
Earl W Starr
Mason Steinberg
David E Stilp
M C Sukhani
Steven Tan
Thomas M Tomc
John S Tomkinson
Sylvia P Tompkins
Gary A toth
Jack Trammell
Daryl O True
Dr Chien Li Tsai
Melvin C Unglert
Donald E Van Curler
Frank W Van Zandt
Dr Pat Vassalluzzo
Peter D Veillette
T Larry Verburg
Tony M Waggoner
Wallace W Walker
Richard L Wallach
Roy Walter
Peter S Walters
Barbara E Walters
Robert F Wessling
Earl Wickman
Michael F Wilcox
John A Williams
Duncan Wilson
Michael Winter
Dr Antonino Zappala
Robert G Zellers

Membership Summary

Previous membership total	1540
Applications for membership	11
Application for reinstatement	1
Dropped NPD 1988 dues	178
Current membership total	1363

Please Note

This is the last notice that will be given to those members who have not paid their 1988 dues. If your or a friend is listed here, you will not receive the next issue of TAR. Do a friend and your society a favor—let them know they are listed, they may have overlooked their dues notice card and this notice.

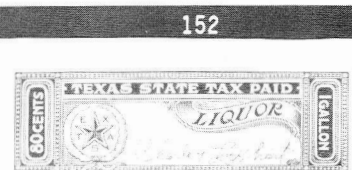
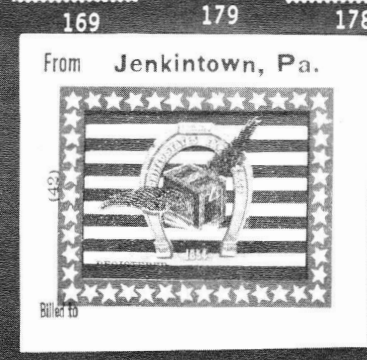
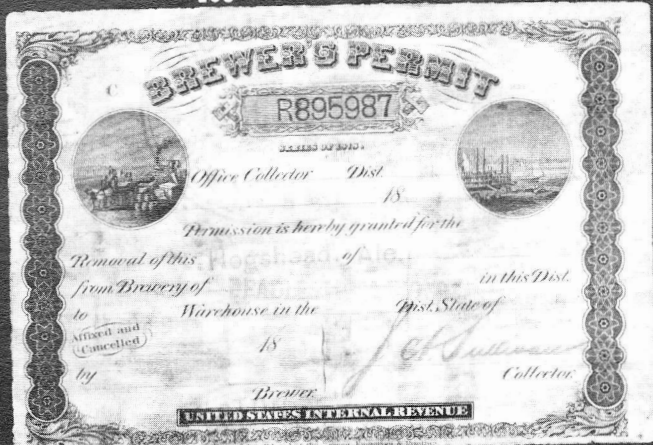
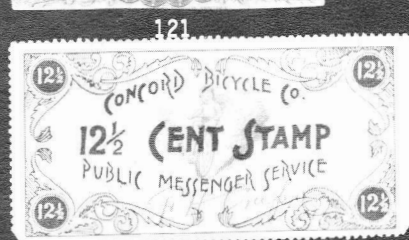
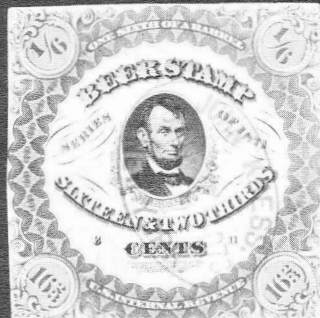
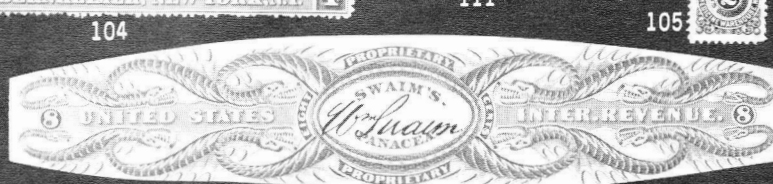
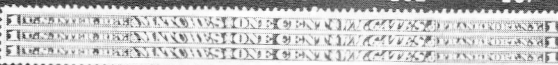
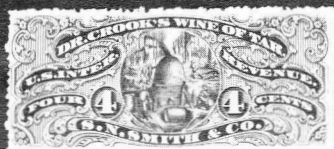
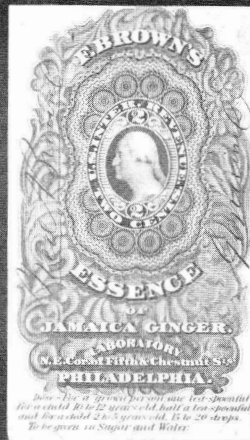

ERIC JACKSON

Phone (703)481-1356

PO Box 1209 • Herndon, VA 22070-1209

MAIL AUCTION #31

CLOSING DATE: MAY 11, 1988

TERMS OF SALE: Lots will be sold to the highest bidder at a slight advance over the second high bid. Tie bids go to the earliest received. Bid on any sheet of paper. Please check your bidsheet as your errors are your responsibility. Successful bidders who are known to us will have their lots sent prior to payment. For others, payment must be received before lots will be sent. Cost of postage & insurance will be charged to the buyer, minimum \$1.50. All payments are due upon receipt of invoice, U.S. funds only. We accept VISA and MASTERCARD; send all raised information on the card. Any lots found to be unsatisfactory due to error in description may be returned within five days of receipt. Minimum bid is \$2.00; Virginia residents will have state sales tax added to their purchases. The placing of a bid signifies acceptance of the foregoing terms.

All stamps are in used condition unless noted as mint (*).

1 Bank of California, Gold Hill, NV, certifi- cate of deposit bearing R15c, 5¢ green NV adhesive, F-VF -----	59 RN-B6 Marine Nat. Bank, NY check F-VF 25.00	115 RS315 F pulled perf 25.00
2 R89d horiz strip of three, F short perf 67.50+	60 RN-B13 American Exchange Nat. Bank, NY check, F-VF 50.00	116 R19d F-VF thin PHOTO 45.00
3 R103 F-VF thin spot 25.00	61 RN-B13a Merchant's Nat. Bank, NY check VF 75.00	117 RT24a F-VF couple short perfs 22.50
4 R106 F herringbone cancel PHOTO 45.00	62 RN-B20a Topping receipt VF 7.50	118 RT25b F PHOTO 70.00
5 R110 VF pinhole, small thin 20.00	63 RN-C1* Security Bank of City of New York check, VF 5.00	119 RY2 F used on document for the transfer of a machining gun 120.00
6 R112 tied by embossed cancel to Flint & Pere Marquette RR stock cert, 1872, green, some faults caused by ink erosion from manuscript ----	64 RN-C13 Herschfield & Bro., Helena, Montana Territory exchange, F-VF 12.50	120 BEER Priestler 22A F fresh, 10 mm tear 12.00
7 R113 VG-F PHOTO 45.00	65 RN-D3* Nat. Bank of State of New York check 7.50	121 -22B F-VF corner crease PHOTO 25.00
8 R114 F 27.50	66 RN-E4* Bank of North America, NY check, VF 5.00	122 -22C F-VF corner crease, thin spot 15.00
9 R123 VG 10.00	67 RN-F1* Gebhard Fire Ins. Co., Nassau Bank, NY check, VF 8.00	123 BREWER'S PERMIT Series of 1875, green silk paper, F light soiling -----
10 R124 F 18.00	68 RN-F1* German Exchange Bank, NY check, VF 8.00	124 -Series of 1878, pale green paper, F-VF light soiling, RARE PHOTO -----
11 R127 F crease 15.00	69 RN-F1* Leather Manufacturers Nat. Bank, NY check, VF 8.00	125 -Series of 1878, light blue paper, F small faults, soiling -----
12 R139 F 7.50	70 RN-F1* Continental Nat. Bank, NY check, VF 8.00	126 CIGARETTE Springer #1A2 F-VF, cut into mgn at upper right, thin, two repaired tears 25.00
13 R140 F-VF thin 10.00	71 RN-G3* German American Bank, NY check F-VF 100.00	127 -TAB8 F appearance, several repairs 17.50
14 R141 VF small faults 17.50	72 RN-H3* Nat. Bank of Phoenixville, PA check 7.50	128 -TA12 F thins, small scrape, repaired tear 16.00
15 R143 F herringbone cancel 27.50	73 RN-I2 Bank of North America, Phila. check F-VF 300.00	129 -TA22c F-VF perf faults, repaired tear 6.00
16 R145 VG small faults 18.00	74 RN-J11* Nat. Bank of Phoenixville, PA check, F 50.00	130 CIGARS TC10 VF 17.50
17 R148 faulty 16.00	75 RN-L5 Hines, Taylor & Co. Columbus, OH check 5.00	131 -TC11 VF 4.00
18 R223 VF cut cancel PHOTO 225.00	76 RN-L6 Penn Nat. Bank, Phila. check F-VF 65.00	132 -TC18 VF 25.00
19 R224 F-VF thin PHOTO 100.00	77 RN-K5* First Nat. Bank, Huntingdon, PA check, F 150.00	133 -TC53 F small faults 37.50
20 R225 VF cut cancel 15.00	78 RN-P2 Merchants Despatch Transportation Co. stock agreement, VF 300.00	134 -TC65A F appearance, several repairs incl full tear 12.00
21 R291* F-VF 27.50	79 RN-P5 four examples on Rockford, Rock Island & St. Louis RR Co. \$100 bond, F 140.00	135 -TC68A F-VF large thins 12.00
22 R335 F-VF cut cancel, staple holes 30.00	80 RN-P6* Panama Railroad scrip certificate, about 1/2" torn from right side of document 150.00	136 -TC94b F-VF several thins, large nick at bottom margin away from design 20.00
23 R435 VF perfin 17.50	81 RN-Q1* Erie Railway Co. agreement, about 1/2" torn from left side of document 100.00	137 -TC100B F-VF creases, pinhole 50.00
24 R460 VF cut cancel 25.00	82 RN-T3 Boston & Worcester RR Co. stock certificate, F-VF 75.00	138 -TC113A F-VF thin, full repaired tear 50.00
25 R510 F cut cancel, staple holes 27.50	83 RN-U2* Philadelphia & Reading RR Co. stock certificate, VF 45.00	139 LIQUOR green bottled in bond Series of 1897 1/5 gallon strip, F creases -----
26 R560 VF cut cancel 25.00	84 RN-V1 (including green type P, RN-W2) on Dubuque & Sioux City RR Bond, VF 135.00	140 -1911 1/5 gallon, creases, small thin -----
27 R616 F-VF cut cancel 15.00	85 RN-V4* printed stamp redeemed on North American Life Ins. Co. policy, VF 4 1/2" 125.00	141 -1917(?) without TAXPAID in center, 1/2 pint F PHOTO -----
28 R684 VF punch cancel 12.00	86 R07d F thin spot, usual rough perfs 15.00	142 -1933 1/10 gallon F-VF thin PHOTO -----
29 R730 F heavy cut cancel 75.00	87 R012a F-VF PHOTO 40.00	143 -1934 red strip provisional 25/32 quart black ovpt on 1/5 gallon, F thin -----
30 R732 F-VF cut cancel 50.00	88 R030b F fresh PHOTO 40.00	144 -gallon handstamp on 1 quart, large thin -----
31 R88a faulty but presentable copy PHOTO 550.00	89 R059a VF PHOTO 45.00	145 -Series 112 strip ovpt "EXPORT" in red, VF -----
32 R6108* full sheet of 100 VG-VF 20.00	90 R061b VF thin spot PHOTO 100.00	146 -Indiana Bourbon orange & black strip, repaired PHOTO -----
33 RJA46b* full sheet of 50 VF, few perf seps 32.50+	91 R068a F couple short perfs PHOTO 100.00	147 -W. A. Gaines & Co. uncut sheet of bottle label and imitation strip, creased -----
34 RJA47b* unwatermarked full sheet of 50 VF 25.00+	92 R074d F-VF PHOTO 35.00	148 -Bureau of ATF stamp, VF mint -----
35 RJA62b* full sheet of 25 F-VF, folded, one stamp small faults 625.00+	93 R080c F-VF PHOTO 55.00	149 COLORADO 1959 Wine & Liquor 5¢, 7 1/2¢, 22 1/2¢, (WL65, 67, 69) sheets of 50, VF 150.00
36 RJA66b* full sheet of 25 VF, folded 375.00+	94 R089b F-VF small faults 30.00	150 OREGON Multnomah County Transaction Tax, large size 5, 25, 50¢, \$5, 10, 20, & \$50, blocks of 50, VF mint -----
37 RK4 used on power of attorney executed in London, Feb., 1910, F-VF -----	95 R091b F-VF creases PHOTO 75.00	151 -transaction tax small size 5, 10, 25, 50¢, \$1, 5, 10, 20 & \$100, blocks of 40, VF mint -----
38 RK8 F PHOTO 22.50	96 R0119c F-VF few perf faults PHOTO 30.00	152 TEXAS C3 card proof VF PHOTO -----
39 RK9 VF straight edge 27.50	97 R0143a VF short perf PHOTO 30.00	153 -L5 card proof VF PHOTO -----
40 RK11 F-VF crease 40.00	98 R0165b F light soiling, creases, small sealed tear PHOTO 325.00	154 WEST VIRGINIA Property Transfer Tax \$1.10, 3.30, 8.80, 14.30, 34.10, 62.70, blocks of four, VF mint -----
41 RK11 used on a translation and notarization documents executed in St. Michael's, Azores, Dec. 1919, includes 9 Azores adhesive rev- enues and one stamped paper F-VF, a beauty 40.00+	99 R0166c VF partial imprint, crease PHOTO 40.00	155 PUERTO RICO Wine one pint green strip VF -----
42 RK17, 2 examples used on a certification document, July, 1923, in Manchester and Liv- erpool, England, F-VF -----	100 R0167b F-VF PHOTO 25.00	156 -distilled spirits violet strip, F thin -----
43 RK19 used on a Bill of Health document, Sept., 1929, St. Johns, Canada, F-VF -----	101 R0171c F 8.50	157 HOMOEOPATHIC HOSPITAL FAIR Postage, blue perfs trimmed PHOTO -----
44 RK19a bisect on Invoice of Purchased Merch- andise, Stavanger, Norway, F-VF -----	102 RS36b F-VF PHOTO 45.00	158 CONCORD BICYCLE CO. Public Messenger stamp F-VF bottom corners clipped in margin PHOTO -----
45 RK26 F straight edge PHOTO 125.00	103 RS37b F-VF PHOTO 45.00	159 LINCOLN SUBSCRIPTION 5¢ green VF PHOTO -----
46 RK34 used on Invoice of Returned American Goods, Toronto, Canada VF -----	104 RS61d F creases PHOTO 75.00	160 CLIPPERTON ISLAND 4¢ rose F-VF PHOTO -----
47 Stamped Paper Essay Turner #232, blue VF PH -----	105 RS64c VF short perf PHOTO 25.00	161 EXCELSIOR BUSINESS COLLEGE 3¢ blue F crease PHOTO -----
48 RN-A10 cut square, stamp only F 60.00	106 RS96c F-VF faulty PHOTO 45.00	162 EASTMAN NAT BUSINESS COLLEGE 2¢ red F PH -----
49 RN-B1* Mechanics Nat. Bank, NY check, VF 3.00	107 RS223b F-VF short perf PHOTO 60.00	163 MUSGROVE'S EVENING BUSINESS COLLEGE 2¢ org. thin -----
50 RN-B1* NY Gold Exchange Bank check, stamp printed at left, VF printed in gold 3.00	108 RS225d F-VF usual rough perfs PHOTO 27.50	164 -20¢ red F PHOTO -----
51 RN-B1* First Nat. Bank, Chicago check, VF 3.00	108A RS235d VF fresh, light crease PHOTO 120.00	165 MUSGROVE'S NAT. BUSINESS COLLEGE 1¢ orange imperf VF PHOTO -----
52 RN-B1* Fireman's Ins. Co. check VF, pretty 3.00	109 RS250d F-VF usual rough perfs PHOTO 45.00	166 -3¢ orange, perf, F straight edge -----
53 RN-B1* New York & Washoe Mining Co, NY check 3.00	110 RS253e F couple small tears PHOTO 60.00	167 FORBES THOMAS & CO. 25¢ brown savings stamp VF PHOTO -----
54 RN-B1* Fourth Nat. Bank, Providence RI check 3.00	111 RS309 F faulty PHOTO 40.00	168 INDUSTRIAL BANKING SYSTEM, Milwaukee, WI \$2 green, F-VF -----
55 RN-B1 Atlantic Nat. Bank, NY check, fabulous green safety printing by National Bank Note Co., VF -----	112 RS311 F faulty 20.00	169 STAMP SAVINGS SOCIETY 1¢ orange F-VF PHOTO -----
56 RN-B1* large size receipt from Prov., RI, VF 3.00	113 RS312 VG 35.00	170 -50¢ orange VF thin spot -----
57 RN-B1a Topping receipt, VF 20.00	114 RS314 F 20.00	171 STAMP SAVINGS SOCIETY OF LYNN 1¢ red -----
58 RN-B3 Nat. Citizens Bank, NY check F-VF 30.00		172 STATE BANK OF WISCONSIN 5¢ green F p/c PH -----

Member's Ads

Free advertisements will be given to ARA members subject to the following conditions. Requests not conforming to these conditions will not be honored or acknowledged.

1. One ad per issue per member; send only one ad at a time.
2. Send ad on post card or card enclosed in envelope only (no letters or aerograms please).
3. Limit: 50 words plus address.
4. Ads must relate to revenue or cinderella material. You may buy, sell or seek information.
5. There will be no guarantee as to which issue your ad will appear; first come, first served.
6. Ads should only be sent to:
Editor, *The American Revenuer*
Rockford, Iowa 50468-0056 USA

Wanted: Minnesota: Wildlife Lands 1971—\$25.00, NRes Individual Additional Fee Fishing 1961—\$20.00. **MARYLAND:** Deer & Turkey 1968-69 to 1974-75—\$20.00 each, 1975-76 to

1982-83—\$12.00 each, Chesapeake Bay 1985 \$2.00 type—\$30.00 used \$15.00, Trout 1963-66—\$40.00 each. David Curtis, 1806 Sycamore, Killeen, TX 76543-3239 *556*

Wanted: American Revenuer back issues Volume 26 #7, Volume 9 #2 and several prior to Volume 7. Will trade my duplicates or buy. Myron Hyman, Box 1123, Old Village Station, Great Neck, NY 11023. *557*

Embossed Revenue Stamped Paper (RM). Great need for any documents from Tennessee and any better or high catalogue items. Send with your price or for our substantial offer. Golden Philatelics, Box 484, Cedarhurst, NY 11516. *558*

Approvals Wanted! Want three or four ARA member dealers or collectors to send me U.S. revenue (etc.) approvals at competitive prices. Prefer 1st to 3rd, telegraphs, M&Ms, RMs/RNs, Scott-listed locals, revenues on documents. Prefer mounted in approval books, insured both ways. Jacob Kisner (ARA 2512), 254 Park Avenue South, PHF, New York City, NY 10010. *559*

Wanted: Republic of Philippines cigarette tax stamps. Send photocopy of design or designs. The list colors and denominations of those stamps available according to the design. Include surcharges. And finally add the price expected. Robert W Haubrich, 1755 W Main, Apt 221, El Centro, CA 92243. Telephone (619) 353-8425. *560*

Ceylon Revenues, Salesbooks avail. Almost complete stock except high values and rarities. Also, France and Colonies, Canada Taxpays, British Colonies. Don Duston, 1314 - 25th Street, Peru, IL 61354. *561*

Top Prices Paid for seals, labels, and poster stamps (exhibitions, events, charities, advertising, etc., etc.) Charles Rabinovitz, Cinderella Co., Box 265, Sykesville, MD 21784. (301-795-7279) *562*

Wanted: Post Office Seals of the U.S. and possessions...Scott listed OX numbers on and off cover. Ship for immediate cash offer. I pay postage both ways. Howard Karlin, 1424 Sheepshead Bay Road #242, Brooklyn, NY 11235. *563*

BRITISH COMMONWEALTH REVENUES

We have recently acquired one of the largest stocks of BRITISH COMMONWEALTH REVENUES in existence. These are now being offered in a series of fully illustrated pricelists. The stock is loaded with RARE and HIGH VALUE items. Latest lavishly illustrated pricelist only \$1, refundable with your first order

CANADA REVENUES

our specialty

Fabulous stock of CANADA Federal & Provincial REVENUES, TELEPHONE & TELEGRAPH FRANKS, DUCK STAMPS, etc.

Regular Mail Auctions.

Latest Price List only \$1, refundable.

1987 Canada Colour Revenue catalogue by E.S.J. van Dam with 529 colour photos only US\$7.

2 Volume Canada revenue album US\$64.

E.S.J. VAN DAM LTD.

P.O. Box 300A, Bridgenorth, Ont.
Canada K0L 1H0

ASDA, APS

CSDA, ARA

Let Us Help You With Your Special Collection!

U.S. Revenues

- Revenue Proofs
- Revenue Essays
- Reds & Greens
- Wines
- Taxpays
- Telegraphs
- State Revenues
- Cinderellas
- Match & Medicine

Want Lists Filled Promptly

Send for Our Current

Net Price Sale!

We are serious BUYERS of the above as well as Foreign Revenues!

GOLDEN PHILATELICS

Myrna Golden, ARA

P.O. Box 484

Cedarhurst, New York 11516

(516) 791-1804

Foreign Revenues and Cinderellas

**Always the Unusual,
Esoteric & Inimitable...**

We offer Mail Sales with extremely interesting material in the \$25 - \$150 range. In addition, our Public Auctions offer appropriately rare and specialized material.

We are always interested in buying specialized items or collections.

A Specialist Service is also available so that you receive only the catalogs you require. Please let us know your interests.

Our Mail Sale and Public Auction catalogs are sent free to members of The American Revenue Association on request. Please specify which catalog you wish.

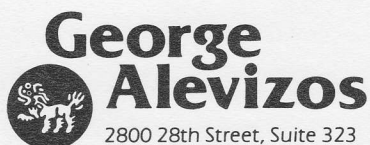

**George
Alevizos**
2800 28th Street, Suite 323
Santa Monica, California 90405
Telephone: 213/450-2543

DAVID F. CHASSY

"Peddler 1st Class"

— U.S. REVENUES —

Will be glad to assist you in expanding and enhancing your collection. If you will send \$1 postage for my comprehensive series of U.S. Revenue Lists, all carefully graded and modestly priced, I will do my best for you.

Established 1939: **ARA ASDA**
Box 2302-R **Babylon, NY 11703**

PHILATELIC LITERATURE

- Revenue Catalog of Hong Kong
Huygen. Fully Illustrated in Color (1979) \$10.69
- Catalog of the Fiscal Stamps of Switzerland
Kelly. Illustrated Vol I (1986) \$21.00
- National Revenue Stamps of China
Bendig, Illustrated (1957) \$4.20
- Series of 1941 Wine Stamps
Bidwell. Fully Illustrated \$5.65

Harry W. Heuer

205 East Nassau Street, Islip Terrace, NY 11752

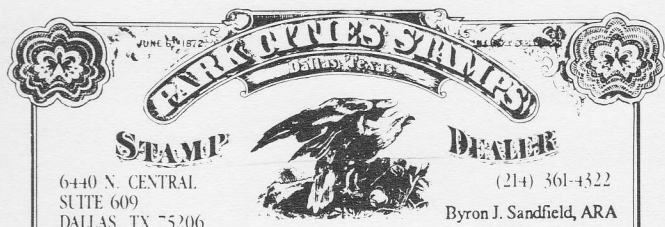

6440 N. CENTRAL
SUITE 609
DALLAS, TX 75206

(214) 361-4322

Byron J. Sandfield, ARA

WE ARE BUYERS

**We are always
interested in buying
REVENUES
and other
philatelic holdings
of any size.**

If you are considering selling your collection, before you sell call or write us for a fair offer.

WE'RE FISCALLY RESPONSIBLE AS BOTH BUYERS AND SELLERS.

We handle

- All Scott-listed U.S. Revenues
- Other U.S. Back-Of-The-Book
- Canadian Revenues.

How do we sell?

- Through net price lists published six times yearly and offering 1,000's of individual items.
- By approval to ARA members

How can we help you?

RICHARD FRIEDBERG

**Masonic Building Suite 106
Meadville, PA 16335
814-724-5824**



CHRISTIE'S
ROBSON LOWE

**FISCAL STAMPS
OF GREAT BRITAIN**

and other countries
including the collections
of the late

Sydney Turner

&

John Chandler

will be sold in June in *Christie's Robson Lowe's*
STAMPS OF THE WORLD Auction, *Bournemouth*, England with
1765 Almanac Stamps of the American Colonies and subsequent "altered"
issues with "America" removed after the dies had been returned to England.

1744-45 Playing Card Duty Wrappers

1675 Bank of England Lottery Winners Certificates, Post Horse Duty, Medi-
cine Duty, Entertainments Duty, Irish Admiralty Court and Dog Licenses,
proofs, essays also other Cinderella items

Illustrated catalog \$9 from

502 Park Ave., NYC, NY 10022

Tel: (212) 546-1000

or

8 King Street, St. James's, London SW1Y 6QT

Stamps and Postal History Department, Robson Lowe (ARA), Director