

The American Revenuer

IN THIS ISSUE:

- Discovery of Bazin foreign entry on the Syracuse Soule wrapper printed on old paper (RS227a) 248
Christie's auction of Joe Antizzo's collection 252
ARA 1995 Membership Directory including a listing of the holdings of the Library and information regarding use of the Library Supplement

The Bazin foreign entry has now been found on the Syracuse Soule wrapper printed on old paper. More, inside, page 248.

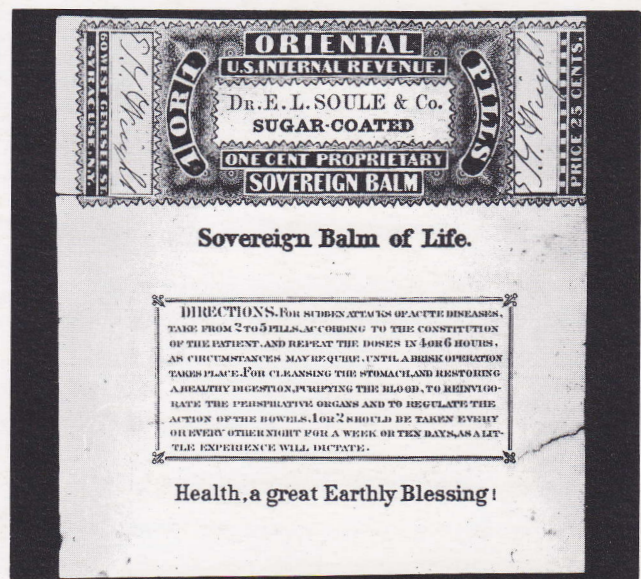

◆ THE JOURNAL OF THE AMERICAN REVENUE ASSOCIATION ◆

OCTOBER 1995

Volume 49, Number 9
Whole Number 479

ARE YOU A COLLECTOR OF U.S. & WORLDWIDE STAMPS, COVERS & REVENUES?

AUCTION SCHEDULE

**US & Worldwide
Stamps & Postal History**

Auction No. 243
December 9, 1995
Collectors Club, NYC

Auction No. 244
February 9-10, 1996
Collectors Club, NYC

Consignments now being accepted

We regularly offer Stamps, Revenues & Postal History in our renowned "Especially for Specialists"® Public Auctions.

AN INVITATION TO CONSIGN

Individual stamps, covers or collections for Public Auction or Private Treaty Sale

WE ALSO PURCHASE OUTRIGHT!

Contact us first describing your material. Include your address and phone numbers.

Catalog Subscriptions

1 Year with Realizations
1 Year Catalog Only
Sample with Realizations
Sample Catalog Only

N. America

\$10.00
\$7.50
\$1.50
\$1.00

Overseas

\$18.00
\$15.00
\$2.50
\$1.50

Jacques C. Schiff, Jr., Inc.

195 Main Street

Ridgefield Park, New Jersey 07660

201-641-5566 • from NYC 662-2777 • FAX 201-641-5705

Licensed and Bonded Auctioneers • Est. 1947



**We're Fiscally
Responsible
as Both Buyers and
Sellers.**

We Handle

- All Scott-listed U.S. Revenues
- Other U.S. Back-Of-The-Book
- Canadian Revenues

How do we sell?

- Through net price lists published six times yearly and offering 1,000s of individual items
- By approval to ARA members

How can we help you?

RICHARD FRIEDBERG

Masonic Building Suite 106

Meadville, PA 16335

814-724-5824

New! — 1995 Canadian revenue stamp catalogue.

Now better than ever! — full colour — 100 pages
countless price changes — many new listings

includes all of the following & more:

**Canada & Provinces revenues
Telephone & Telegraph Franks
Hunting stamps**

New for 1995

Duck & Wildlife Conservation stamps

perfect bound US \$13.95 or spiral bound US \$15.95

E. S. J. van Dam, Ltd.

Canadian revenues Bought & Sold since 1970

P.O. Box 300A, Bridgenorth, Ont., Canada K0L 1H0

ASDA, APS

CSDA, ARA

Phone (705) 292-7013 • FAX (705) 292-6311

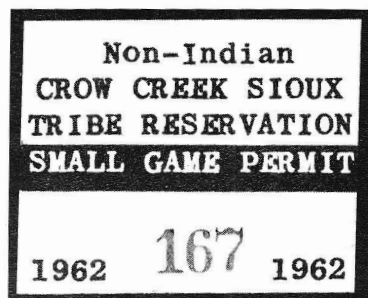
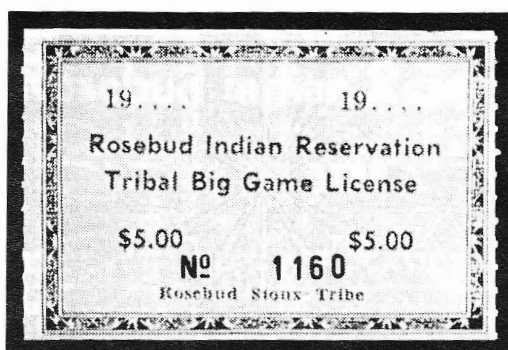

WANTED

INDIAN RESERVATION FISH AND GAME STAMPS

By Serious Collector

Stamps wanted from most reservations throughout the U.S. Especially needed are examples used on license (even current issues). Many state-issued fish and game stamps and most pre-1920 hunting and fishing licenses also wanted.

Call or Write:
DAVID R. TORRE
P.O. Box 4298
Santa Rosa, CA 95402
(707) 525-8785

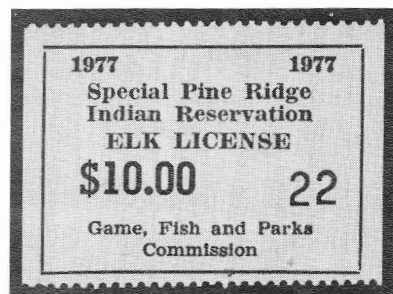
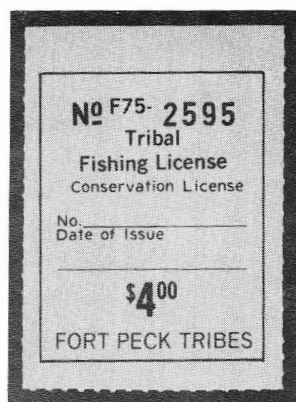
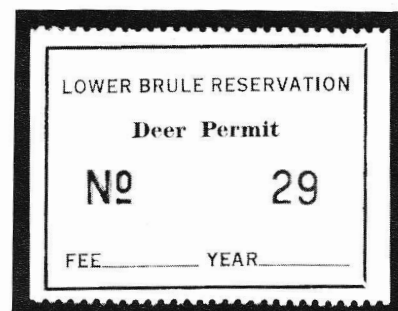

Bel-Aire Collectibles

2575 North Fairview Avenue, Suite 200
St. Paul, Minnesota 55113 (612) 633-6610

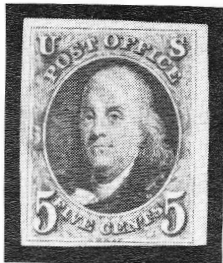

Offers:

Michael E. Aldrich Auctions

Specializing in better U.S. Postage, U.S. Revenue,
U.S. Possession, plus Match & Medicine
Auctions three times a year.



Bel-Aire Stamp Auctions

Consists of the above, plus nicer mid-range material.
Also, we include better British Commonwealth,
Worldwide material, and Large Lots!
Auctions six times a year.



Black Diamond Mail Sales

Three times a year, featuring U.S. & Worldwide.
Prices ranging from \$10 - \$1,000.
Mail Sale four times a year.



Area of Interest:

☐ Michael E. Aldrich Auctions ☐ Bel-Aire Auctions
☐ Black Diamond Mail Sale Auction
Trial Auction Catalog at no charge

Name: _____

Address: _____

City/State/Zip: _____

Bel-Aire Collectibles, 2575 N. Fairview, Ste 200, St. Paul, MN 55113

President's Letter

Ronald E. Lesh, ARA President

Shortly you will be receiving a letter from me with the 1996 dues announcement. The ARA has had considerable difficulty with getting people to respond with a post card notice in the past. To encourage you to be prompt, the ARA board in June approved a scheme similar to what the APS does. If you renew by December 31, the fee remains at \$18. However, if you wait until 1996, it will cost you \$21 to renew. the cost to the ARA for follow-up and the continued sending of our journal (in some years we have continued people on the roles for six months!) has been considerable. Please renew your membership promptly.

As I write this letter, I am preparing to leave for an FIP Revenue Seminar being held in conjunction with STAMPEX in London, England. While I have nothing further to report now, I expect that a portion of my next President's Letter will contain some news on progress toward a separate FIP Commission for Revenues.

The results of Singapore 96 are in (and I hope that I don't miss anyone).

Large Gold

- David Springbett, *The Large Nyasaland Keyplate*, plus felicitations
- Robert Champion, *Treat Britain Revenue Stamps, 1694-1830*.

If I am not mistaken these are the first large

golds awarded since the establishment of the Revenue Class within Traditional Philately.

Gold

- Koichi Furuya, *Japanese Hand Engraved Revenue Stamps, 1873-74*, also a special prize.
- Ronald Lesh, *Wine: U.S. Customs Duties and Internal Revenue Taxes*.
- Abraham Luspo, Jr., *Philippine Revenues, 1868-1945*.
- Miodrag Mrdja, *The Revenue Stamps of Principality and Kingdom of Serbia, 1881-1919*.
- Yaovane Nirandara, *Revenue Stamps of Siam*.
- Richard C. A. Payne, *The Revenue Stamps Printed by Perkins, Bacon and Co. of London, 1828-1935*.
- Gary Ryan, *Law Stamps of the Supreme Court of Canada and of British Columbia*.
- Anil Suri, *Fiscals of Cochinstan "Indian State."*

Large Vermeil

- Cedric Roche, *Revenue Stamps of South West Africa, 1915-1968*.
- David Torre, *Classic State and Local Fish and Game Stamps*.
- Wikus Van Heerden, *The Revenue of the OFS/ORC*.

(President's Letter—continued on page 257)

THE AMERICAN REVENUER

The Journal of International Fiscal Philately

THE AMERICAN REVENUER (ISSN 0163-1608) is published ten times per year (monthly except combined July-August and November-December issues) for the members of The American Revenue Association. Subscription only by membership, dues \$18 per year. Second class postage paid at Madrid, Iowa 50156. Members send your change of address to Bruce Miller, Secretary, 701 South First Avenue #332, Arcadia, CA 91006 (changes sent to the editor must be remailed to the Secretary before changes are made to the mailing list). Advertising rates and terms available from the Editor. ©Copyright 1995 by The American Revenue Association. Printed in USA.

POSTMASTER: Send Form 3579 to The American Revenuer, Rockford, Iowa 50468-0056.

Printed in U.S.A. on Evergreen Matte  (50% recycled, 15% post-consumer waste) with soy based ink.

Volume 49, Number 9,
Whole Number 479, October 1995

Editor: Kenneth Trettin, Rockford, Iowa 50468-0056. Phone 515-756-3542 (no one else will answer) or 515-756-3680. FAX 515-756-3352. E-mail: America On Line: KennethT4; Internet: KennethT4@aol.com

Contributing Editor: Richard Riley
24055 Paseo Del Lago
257 Tower II
Laguna Hills, CA 92653

Direct inquiries regarding advertising rates, availability and publication schedules to the Editor.

Discovery of Bazin foreign entry on the Syracuse Soule wrapper printed on old paper (RS227a)

Figure 1.
Bazin foreign
entry on the
Syracuse
Soule wrapper
(RS227a). See
also Figure
Two.

by Andrew P. Ferry, ARA

In 1982, Richard Riley published a most interesting article regarding the late George Turner's work on plating the private die wrappers used for Dr. E. L. Soule's Sovereign Balm of Life pills. (Riley, 1982) A key point was the description of Turner's memoranda regarding the discovery of a foreign entry in

position 1 on the plate. The foreign entry consists of remnants of the Xavier Bazin perfume essay, and is only the second known foreign entry on a private die medicine stamp.

Two subsequent articles have provided further detailed information about the Bazin foreign entry on the Soule wrappers. (Ferry, 1994; Riley, 1994) Based upon material offered for sale in the September 1991 auction of the Joyce Collection and upon information presented in Dr. Riley's 1982 publication, this anomaly was listed in the Scott catalog for the first time in the 1993 edition, wherein it is described as a "double transfer" on RS227b (the Syracuse wrapper). The listing was unchanged in the 1994 edition of the catalog, but in the 1995 version it was changed to the more appropriate designation, "foreign entry." Also in the 1995 edition of the Scott catalog, based upon its recent discovery (Ferry, 1994), the foreign entry on the New York City wrapper (RS226a) was listed for the first time.

The New York City Soule wrapper (RS226) was printed in blue on old paper; the Syracuse wrapper was printed in blue on old paper (RS227a) and on silk paper (RS227b). It was also printed in ultramarine on old paper

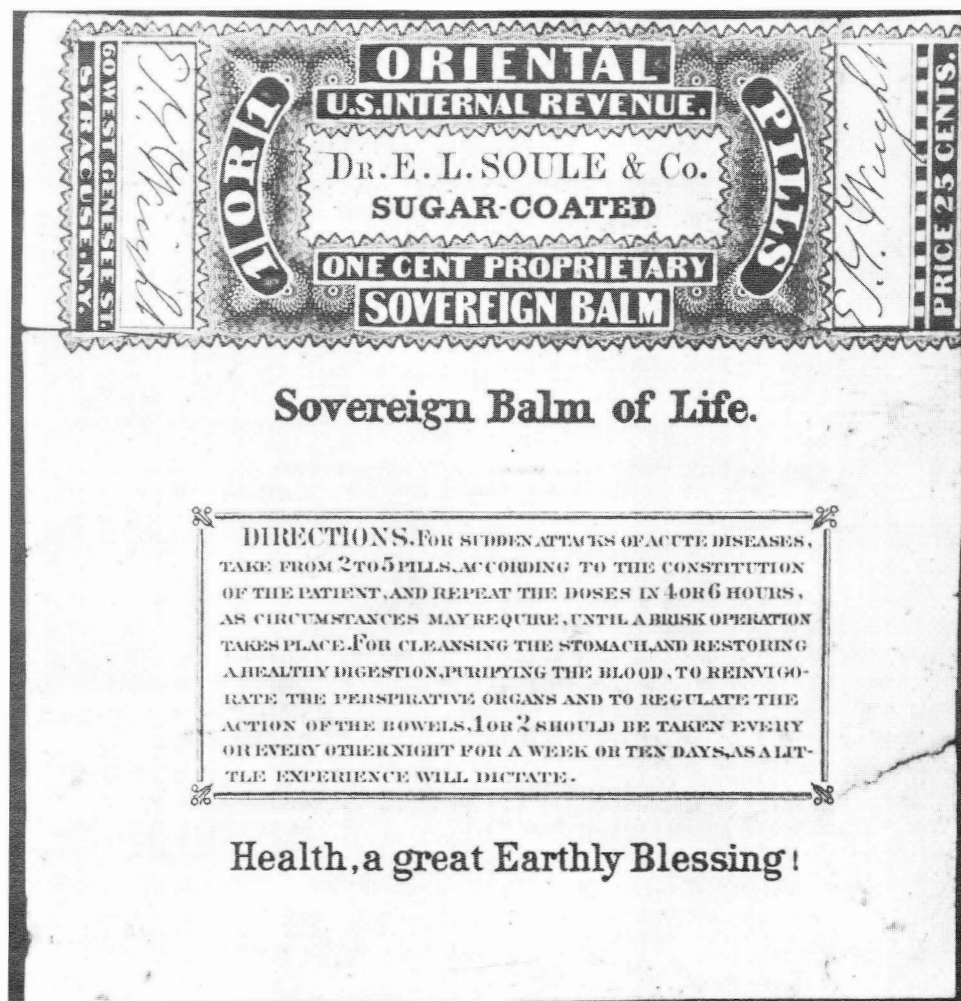

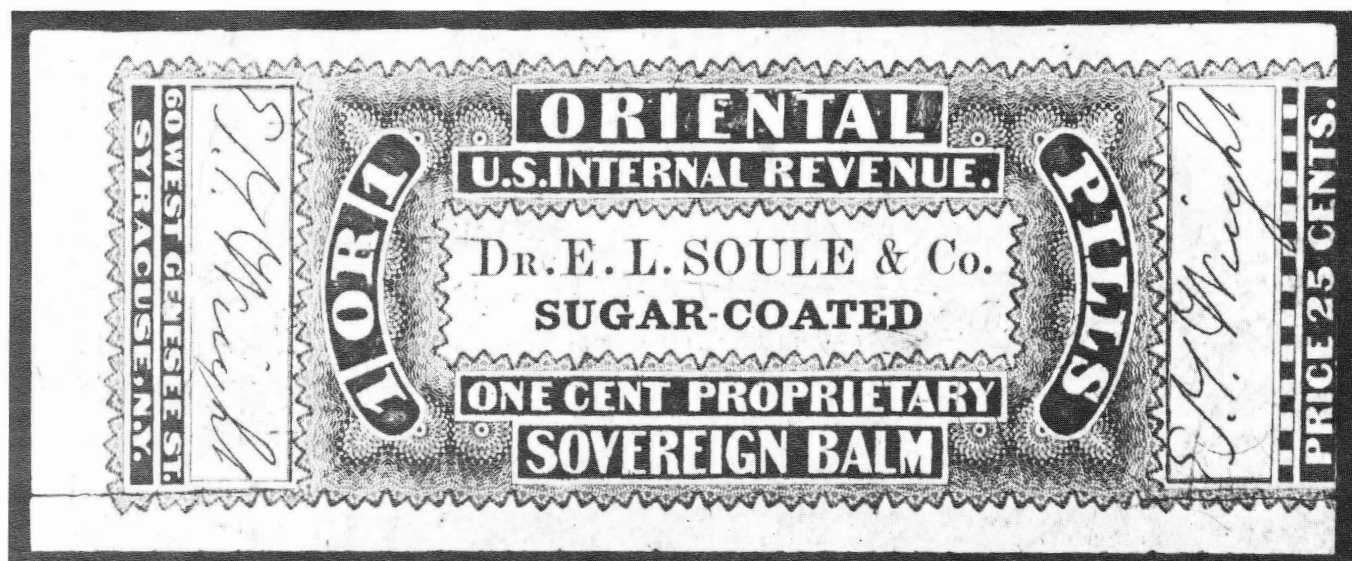

Figure 2. (Top) Bazin foreign entry on the Syracuse Soule wrapper (RS227a), higher magnification. Figure 3. (Bottom) Bazin foreign entry on a Syracuse Soule wrapper printed on silk paper (RS227b).

(RS227au). As of the beginning of 1995, therefore, the foreign entry had been described on two (RS226a and RS227b) of the four Soule stamps.

I recently discovered the foreign entry on a Syracuse wrapper printed on old paper (RS227a). It is illustrated in Figures 1 and 2.

As noted previously, the faint markings that constitute the foreign entry are extremely difficult to photograph. (Ferry, 1994, Riley, 1982, 1994) To facilitate a reader's ability to find them in the material he illustrated, Dr. Riley enhanced them prior to publication. (Riley, 1982)

The illustrations that I am using in this paper are published without enhancement. The features of the foreign entry on RS227a are the same as those described in detail previously with respect to RS226a and RS227b. (Ferry, 1994)

In the hope of providing a still clearer idea about the morphological features of the foreign entry, I am also illustrating (Figure 3) the best example I have seen as yet. This wrapper (RS227b) was sold as Lot No. 2507 in the September 1991 auction of the Joyce Collection. It is the one illustrated by Dr. Riley on page 34 of his 1982 article. The stamp

exhibits all of the features of the foreign entry, including the word, *PHILADELPHIA*, in the clear panel just beneath *SUGAR-COATED*, elements of the word, *REVENUE*, in the clear space above *Dr.*, and foliated ornaments in the clear panel just to the right of the *D* in *SUGAR-COATED*.

The Xavier Bazin essay foreign entry has now been described on three of the four Soule wrappers (RS226a, RS227a, and RS227b). It has not been reported on RS227au. The printing in ultramarine is the scarcest of the four Soule wrappers. Knowledgeable collectors will now be scanning each of these scarce wrappers for evidence of the foreign entry. The one feature of the foreign entry that I have found to be the most constant, and one that remains pronounced even when other components are indistinct, is the presence of an incomplete, slightly curved line of color projecting horizontally from the top left pole

of the *D* in *Dr.* It extends into the reticulated ground at the left. If a collector does not see this line when scanning any Soule wrapper for the possible presence of the Bazin foreign entry, he can move on, secure in the knowledge that the wrapper in question does not bear it.

References

- Ferry, A.P. Discovery of Bazin Foreign Entry on the New York Soule Wrapper (RS226a). *The American Revenuer* 1994 October; 48:228-232.
- Riley, R.F. The George Turner Plating of the E.L. Soule & Co. Wrapper, RS227. Identification characteristics of the Soule wrapper stamps. *The American Revenuer* 1982 February; 36:30-35.
- Riley, R.F. E.L. Soule & Co. Wrappers. *The American Revenuer* 1994 June; 48:130-133.

Epilogue

A good example of just how confusing the Soule wrappers may be appears on page 571 of the current (June 1995) issue of *The American Philatelist*.

In the monthly feature entitled, "Sales Talk," a Soule wrapper that is currently circulating in an American Philatelic Society sales book is illustrated. The reader is ad-

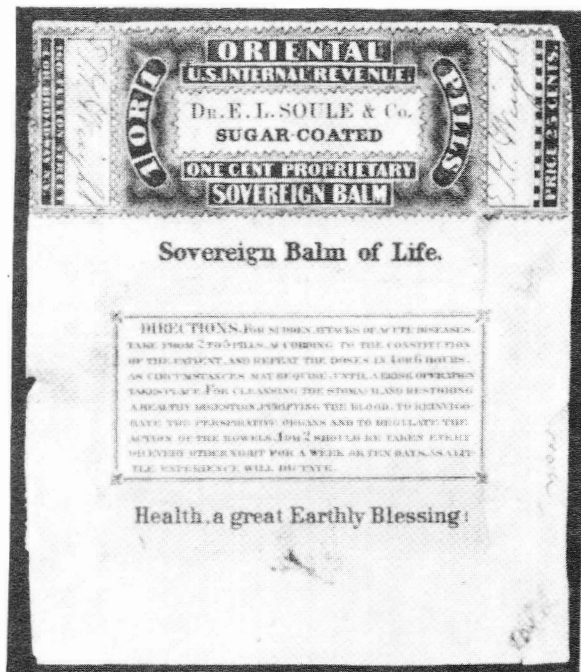

This 1-cent ultramarine private die proprietary revenue of Dr. E.L. Soule & Co., Syracuse, New York, is circulating in an APS sales book. The wrapper, Scott RS227u, catalogues \$350 and is priced at \$125.

vised that, "This 1-cent ultramarine private die proprietary revenue of Dr. E. L. Soule & Co., Syracuse, New York, is circulating in an APS sales book. The wrapper, Scott RS227u, catalogues \$350 and is priced at \$125."

Among the errors and loose ends in that brief presentation are the following: 1. The illustrated wrapper is the New York wrapper, not the Syracuse wrapper. 2. The New York wrapper is not known to have been printed in ultramarine; only the Syracuse wrapper has been found printed in that shade. And, 3. The illustrated New York

wrapper almost certainly bears the scarce Bazin foreign entry! The slightly curved line of color projecting horizontally from the top left pole of the *D* in *Dr.* shows remarkably well in the photograph.

The purchaser of the lot will wind up with a faded blue Soule wrapper, rather than one that was printed in ultramarine. But he will own something that is considerably scarcer, the Bazin foreign entry on the New York Soule wrapper. His will be the second known copy, the one I reported in *The American Revenuer* last year having been the first.

Collector's and Exhibitor's Forum

U.S. Sales Circuit Notes

A review of the U.S. Sales Circuit categories has prompted me to discontinue a few categories which failed to garner much interest. Henceforth, the 98D and 98P categories (documentary only and proprietary only of the 1898 battleship issues, respectively) will become a part of the general 1898 category which comprises both of these issues.

Similarly, the SRF (state revenues: fish and game) listing will now be combined with the general SR (state revenues: all) category.

Members who had requested circuits with the discontinued categories will automatically be listed in the newly combined categories. any members no longer desirous of receiving these more generalized circuits may drop me a line, and I will remove their names from the lists.

Earlier, I had asked for input regarding the demand for a U.S. Possessions and Territories category. Due to the minimal response,

this specialization will not have its own category.

A few members continue to denote their purchases with pen and ink entries. I have sent them notices that I have to suspend them from the circuits until they provide me with an impression of the requisite rubber stamps. A heavy pen stroke can damage underlying material, and it is my responsibility to ensure that the fragile items., such as tissue paper wrappers and tin foil beer stamps suffer no damage while a part of the circuits.

Finally, please send me your remittances for purchases the same day you forward the circuit. This is a requirement, and the few participants who make a habit of delaying payment will be dropped. Until all remittances are received, I must hold returned circuits, and this has stretched into weeks while I await someone's check. thanks for your consideration.

Paul Weidhaas, U.S. Sales Circuit Manager

"All the World's a Stage..." introduces the April-June 1995 issue of *The Check Collector*. This article by Ed Lipson describes the spread of Wells Fargo & Company's stagecoach lines throughout the West. The article is illustrated various drafts and stamped documents from the area some of which bear imprinted or adhesive revenue stamps.

This issue offers little else in the way of revenue stamp material but nevertheless contains much of interest to check collectors

including "South Pueblo, Colorado," "Collecting Checks with a Logo Based on the Bank Name," "Checks and Related Material," "Pre-Orange County Paper Collectibles," "The Check is the Mail," and various society items.

The Check Collector is published quarterly by the American Society of Check Collectors. Subscription is by membership with dues at \$10 per year. For more information write to the society at 10201 Grosvenor Pl., Apt. 902, Rockville, MD 20852.

The Check Collector—April-June 1995

Yes, Virginia, now is the time to buy revenue stamped paper

Christie's auction of Joe Antizzo's collection

by Bill Castenholz, ARA

There are 1929 Chevy engine parts all over my garage right now. Friday, I burned out a rod bearing while on the 605 freeway. Even had to suffer the indignity of having the car towed home.

Actually, this was just one more thing in a very eventful week. Sunday evening I left LAX aboard Continental Airlines for Newark. Upon arrival I proceeded to NYC. From Grand Central Station I walked up to Christie's where Brian Bleckwenn welcomed me and I began viewing the fabulous

stamped paper collection that Joe Antizzo had assembled.

The section in the catalog devoted to Joe's collection was preceded by this introduction: "One of the finest specialized collections of revenue stamped paper ever formed. The collection is replete with many unique RN's, proofs, essays, specimens and extremely rare usages. Assembled with an eye for quality and very unusual usages, the collection ranks among the finest in this field." And, indeed it did!

If I had written the introduction, I probably would have added a sentence or two: "Joe provided the strongest competition in the acquisition of revenue stamped paper with the results that many of the finest pieces went to him. The list of rarities would be lengthy. And the enjoyment I personally have had in collecting RNs has been greatly enhanced by my friendly rivalry with Joe."

Viewing at Christie's filled much of Monday and Tuesday. But on Wednesday, the day of the sale, no viewing was possible so Coleman Leifer and I went to visit R. M. Smythe & Co., the international certificate and autograph firm on Broadway in the Financial District. Then we went across the street and stopped at Joe Antizzo's office.

Joe was most gracious to interrupt his full schedule to see us. We talked of old times as well as about his other active collecting interests. As we viewed the Hudson River and lower Manhattan from the 31st floor, it was very peaceful. A nice calm before the auction.

As the time for the Sale approached, Coleman and I grabbed lunch around the corner from Christie's where we ran into Eric Jackson and Ron Leshner. Then we went to Christie's gallery where the Van Goghs and Matisse's are sold. Richard Friedberg, Mike Aldrich, Frank Mandel and Melissa Purser were there, as well as Irwin Weinberg and a couple of collectors. Clearly the buying strength was by agent representation, rather than from a large contingent of collectors on

One of three
RN-A8s in the
sale. This one
brought
\$1,265.

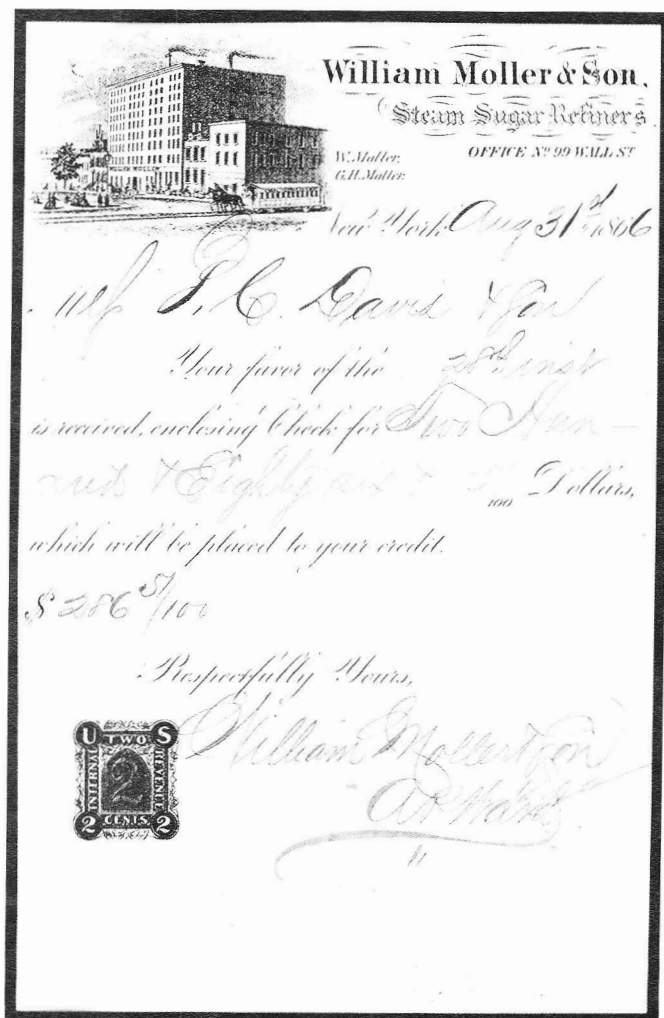

the floor. I think at the peak, the attendance was 12 to 15 people. The sale was called by Kathleen Guzman whose clear voice and skillful timing were most helpful.

The first major piece in the Antizzo collection was lot 420, the RN-A8 purple on a William Moller & Son receipt. It brought \$1,725! Later, following the Antizzo material, two other identical pieces, but not quite as nice, sold for \$1,150 and \$1,265. The RN-A9 brought \$747.50 but the tape-worms did not reach reserve. Surprisingly, the inverted tablet RN-B17a also did not reach reserve and was "brought in."

Perhaps the most outstanding realization of the sale was for the RN-B20c, a receipt with the stamp upright but the tablet inverted. Only one of these has thus far turned up. It brought \$3,910!

With the exception of the super-rare RN-C15 which did not sell, most of the scarce C dies with restrictive clauses went well, particularly the RN-C17 and RN-C19. A bidder paid \$2,875 for a RN-C21a, the variety with the stamp printed on the back. The RN-C22a, a brown C die inverted on the back of a very attractive M&M related draft went for \$862.50. The Scott value on that piece was severely underpriced at \$125.

A mixed lot of D types went for \$575 against an estimate of \$180 to \$220 because of a sleeper in the lot, a true brown D die. The buff color is common but this is the first RN-D in true brown that I have seen. It will show up in the catalog before too long. The RN-D7a, the RN-D7 type printed on the reverse brought \$2,185. It is a true rarity and now beginning to be appreciated. The RN-D8 brought a strong \$632.50.

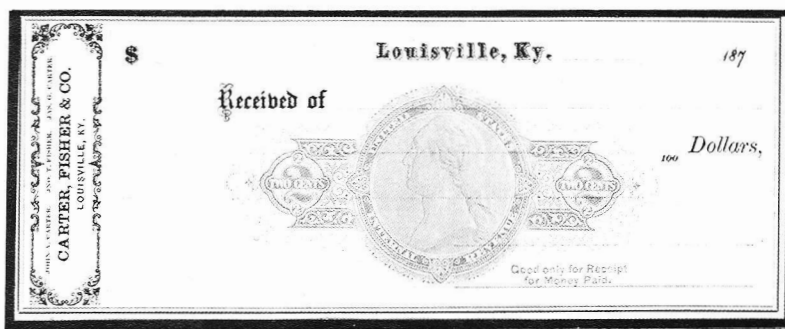

A number of presidential autographs were included in the B, D, G and X types. Most did not meet reserves but perhaps they would do much better when offered to autograph collectors. It is a shame that these pieces may find their way out the the revenue stamped paper field.

One of the better buys was an RN-H3c on a G. W. Blabon & Co. receipt. This two line restrictive clause item was snapped up for only \$402.50. The next lot, the super-rare RN-H3d with typeset legend at left, reading up, brought \$1,265. The RN-J4b (listed in Part 4 of the *Field Guide* as a RN-J10) brought a healthy \$805. The RN-J9, in what I believe to be its first ever auction appearance, brought \$1,955 against both a Scott and *Field Guide* valuation of \$2,000.

The scarcity of the L type in a good green was again reaffirmed when one sold for \$632.50. The RN-M2a, another of the Lawrence Manufacturing Co. pieces from the National Webster Bank, this time with the M type inverted on the back, brought \$1,610. Two are known, although this is the only one I have ever seen. As you probably know, Lawrence Manufacturing Co. is also the source for the inverted RN-C1s, RN-D1s and RN-N3s.

The O types are always appreciated and they were in this sale. A sample, significant for the fact that it shows the printer of the type to be Morey & Co., sold for \$1,725 and was followed by two issued but unused pieces which brought \$1,610 and \$1,840.

The truly beautiful Erie Railroad pass with Jay Gould's signature and

The RN-C15, printed legend at bottom right, did not sell.

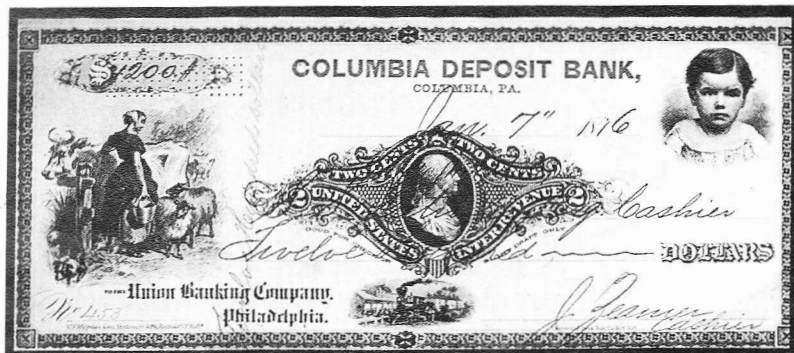

RN-J9: red with printed legend below stamp "Good for check or sight draft only" made its first ever auction appearance.



A printer's sample of an RN-O2 bearing the imprint of Morey & Co. brought \$1,750.

bearing an RN-P5 brought the astounding price of \$1,725. The piece was so stunning that it appeared in full color on the cover of the catalog. Another Erie RR pass but with John A. Dix's signature and a Type Q imprint sold for a strong \$747.50.

One of the stars of the sale was the RN-Q2, the brown Q on a very attractive certificate. It brought \$2,760. It had brought \$2,200 a few years ago, when it first entered the collector's market.

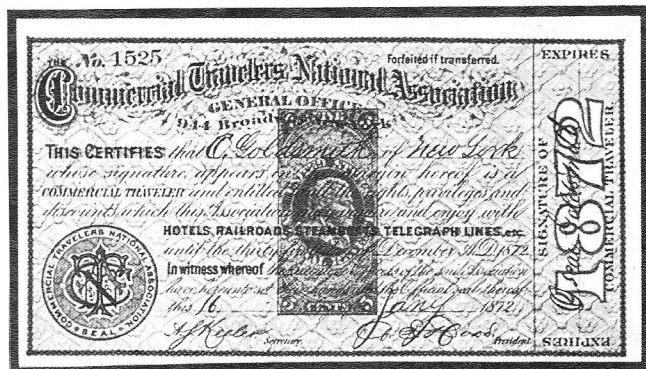

This RN-Q2 on a membership certificate for the Commercial Travelers National Association combined a rare RN with a gorgeous document.

The R types were surprisingly affordable in this sale, both the RN-R3 and RN-R6 pieces were good buys at modest prices. These imprints are rare and the future will show how hard they are to find.

One could elaborate at length on the S types. At the time of the Turner Sale (Kelleher, Boston, 1980) three RN-S2s were thought to exist along with the newly discovered RN-S1 on the New Jersey Midland Railway \$100 bond. At that sale the RN-S1 (then believed to be unique) sold for \$3,740. Over the years six more New Jersey Midland pieces and five Lake Ontario Shore Railroad bonds have turned up bearing RN-S1s. In that time not a single new RN-S2 has sur-

faced. So the tables are turned—the RN-S2 is again recognized as the ultimate RN. The RN-S1 in this sale, the former Turner piece, brought \$2,990 in one of the better buys of the day. However, it was the next lot, the RN-S2 on the Ohio Farmers Insurance Co. (the piece illustrated in the *Field Guide*) which, in my opinion, was the best buy of the entire sale. It brought \$4,600 but deserved to go much higher. As it is, I believe that this insurance policy and Turner's piece are the only RN-S2s to be offered publicly in our lifetime!

The very beautiful North American Steam Ship Co. stock certificate with interest bearing coupons attached brought \$1,092.50. It is imprinted with a deep red T type stamp.

The stock and bond certificates, in general, did very well, topped by the Lake Superior Ship Canal, Railroad & Iron Co. bond bearing a pink Type W and a pink Type P. Both stamps are unique. The bidding on this piece was vigorous, finally ending at \$3,910!

But I am getting ahead of myself. The certificates and insurance policies, other than the stocks and bonds, were very conservatively bid. Many extremely rare T, U and V types were bought at very modest prices. An exception was the unique RN-U3 on a Liverpool, London and Globe Insurance Co. policy. Until this piece turned up, shortly after the Amon Carter collection was dispersed, only a couple of cut squares were believed to have survived. The RN-U3 brought \$2,415 which testifies to what a fabulous piece it is. Now for the first time the entire U type varieties can be seen on full documents.

An Atlanta Improvement Co. bond, the only source I know of for the brown 50 cent die (it also bears the rare P type on the reverse), brought \$632.50. This shows that the market is a bit deeper than we had been led to believe, as several of these bonds came from Amon Carter's (or was it Morton Dean Joyce's) collection.

As usual, the scarcer intact railroad tickets brought strong prices. A four-piece RN-X1 (pink) brought \$805, an RN-X5b (green) on an unused two-part ticket brought \$552, and the 2 cent RN-X7 on a four-part ticket brought \$977.50. The latter is believed to be unique on a complete four-part ticket.

A big surprise to me was the failure of the 2 cent olive-green X type (on a Missouri

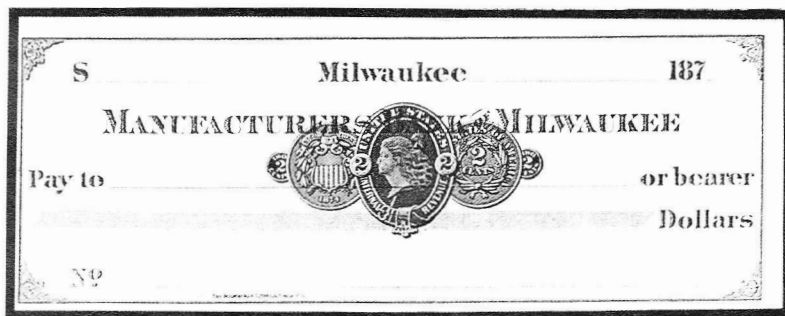

This unused RN-O2 realized \$1,840 against an estimated \$1,500 to \$1,800.

check) to reach reserve. I remember sitting in the R. A. Siegel sale where this check first appeared. I examined it and I am confident that it is a color worthy of separate listing. At the Siegel Sale I watched it bring \$1,100. Although rumors of olive-green Xs are common, to my knowledge, none are certifiable.

In the lots following the Antizzo material another revenue stamped paper group was offered. In addition to the two RN-A8s mentioned at the beginning of this article there was a nice group of pieces which brought fairly good prices. One lot I found interesting was a mix of X types, mostly fairly common but with an RN-X7a included. The RN-X7a is the variety with the stamp printed on the back of the check. Although the Einstein, Dekay and Kingsley *Census* listed about 10 of these, this is the first I recall seeing. The lot brought \$322, principally because of the RN-X7a.

To make a generalization, the top rarities brought record prices. The pieces bearing common RNs but with something nifty to make them attractive went for very respectable prices. For example, the RN-X7 from Hawaii. The *Field Guide* listed it at \$110. It brought (would you believe) \$517.50! But the middle ground, pieces with imprints having a rarity census of about 10 or more, brought somewhat disappointing realizations. A good time to buy!

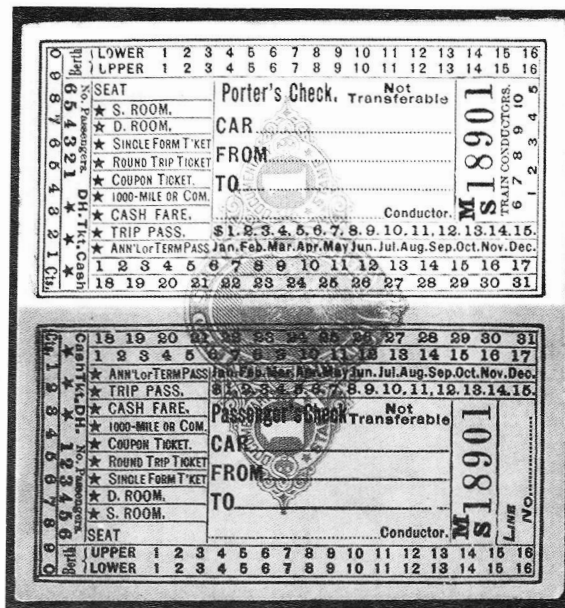

An intact two-part Pullman ticket with an RN-X4a.

The sale ended and I headed to the Newark Airport for the red-eye back to Los Angeles. Eric was driving home and gave me a lift. It was nice to get a chance to hash over the sale on the way to the airport.

I love flying. And the trip home had its highlights. Somewhere over Arizona I was treated to a fabulous light show. In an otherwise clear sky there was a group of thunderheads and the lightning was spectacular. I said *I* was treated. Everyone else was asleep.



The obverse side of a National Bank Note engraved 1872 Erie Railway pass with the autograph signature of John A. Dix (Treasury Secretary under Lincoln). A 5¢ orange RN-Q1 covered with text is on the reverse side.

The American Revenue Association

Secretary's Report

Applications for Membership

In accordance with Article 4, Section 2(c) as amended December 31, 1979, of the ARA By-laws, the following have applied for membership in the ARA. If the Secretary receives no objections to their membership by the last day of the month following publication the applicants will be admitted to membership.

Leonard H Chusmir 5239, 3 Grove Isle Dr, Apt 1710, Miami, FL 33133, by Eric Jackson. Cuba, Spanish Antilles.

Ira W Cotton 5233, 9939 Broadmoor Rd, Omaha, NE 68114, by Secretary. Canada, US-Hunting Permit, US-State Fish & Game, Israel.

Ronald Edward 5237, 9498 Tupper St, Chilliwack, BC V2P 4G4, Canada, by Michael Jaffe. Canada-Wildlife Habitat, US-State Fish & Game.

Charles Ekstrom 5244, 86 Cricket Lane, Glastonbury, CT 06033, by Suzanne Haney. US-Hunting Permit.

Jim Farnsworth 5238, 15504-K Williams St, Tustin, CA 92680, by Eric Jackson. United States, US-Literature, US-M&M, US-1,2,3 Issues.

Gerald Heist 5236, 9457 Las Vegas Blvd S, #28, Las Vegas, NV 89123, by Michael Jaffe. Canada-Wildlife Habitat, US-Hunting Permit, US-State Fish & Game.

William A Klutts 5241, PO Drawer 289, Ripley, TN 38063, by Michael Jaffe. US-19th Century, US-Proofs & Essays.

Patrick Matney 5240, 17052 Green St, #7, Huntington Beach, CA 92649, by Richard Friedberg. United States, US-Cancels, US-Financial Documents, US-Local Posts, US-Proofs & Essays, US-Savings, US-Postal Notes, US-Stamps on Documents.

Paul A Menard, Jr 5242, 10456 Haleiwa Place, Bay St. Louis, MS 39525, by Michael Jaffe. Canada-Wildlife Habitat, US-Hunting Permit, US-State Fish & Game, France, Germany.

James D Dklandany 5243, 470 W 25th St, San Bernardino, CA 92405, by Richard Friedberg. US-Scott Listed, US-Potato Tax, US-Narcotic, US-Firearms.

Stanley M Steinberg 5234, 706 Mace Ave, Essix, MD 21221, by Eric Jackson. US-Scott

Board of Directors:

President: Ronald E. Leshner, Sr., Box 1663, Easton, MD 21601.

Vice President: Eric Jackson, Box 728, Leesport, PA 19533-0728. Phone 215-926-6200.

Secretary: Bruce Miller, 701 South First Ave. #332, Arcadia, CA 91006.

Treasurer: Larry Cohn, 23351 Chagrin Blvd. No. 403, Beachwood, OH 44122.

Eastern Representatives: Brian Bleckwenn and Ernest Wilkens

Central Representatives: Kenneth Trettin and Martin Richardson

Western Representatives: Scott Troutman and Richard Riley

Attorney: William Smiley, Box 361, Portage, WI 53901

Appointive Officers:

Librarian: George McNamara Jr., Box 136, Nora Springs, IA 50458

Auction Manager: Martin Richardson, Box 1574, Dayton, OH 45401. Phone 513-236-4058

Sales Circuit Manager—US: Paul Weidhaas, Box 1890, Manhattan, KS 66505-1890

Sales Circuit Manager—Foreign: Duane F. Zinkel, 2323 Hollister Avenue, Madison, WI 53705. Phone 608-238-4420

Awards Chairman: Alan Hicks, 131 Greenwood Ave, Madison, NJ 07940-1731.

Membership Development Chairman: Ronald E. Leshner, Sr., Box 1663 Easton, MD 21601

Representatives in other countries:

Canada: E.S.J. van Dam, Box 300, Bridgenorth, Ont., Canada K0L 1H0

Republic of China: Sheau Horng Wu, 2 FR #9, Lane 21, Chaun-Yuan Rd., Peuitou, Taipei 112, Taiwan, ROC

Germany: Martin Erler, D-8021 Icking, Irschenhauser Str. 5, Federal Republic of Germany

India: A. M. Mollah, T/486 New Air India Colony, Santa Cruz East, Bombay 400 029, India

Italy: Michele Caso, Casella Postale 14225, 00149 Roma Trullo, Italy

Japan: A.G. Smith, Language Center, Nagoya University, Furo-cho, Chickusa-Ku, Nagoya 464 Japan

Mexico: Marcus Winter, Apartado Postal 696, Oaxaca, Oax. 68000, Mexico

Netherlands: Herman W. M. Hopman, Sweelinckplein 174, 2402 VL Alphen aan den Rijn, Netherlands.

United Kingdom: Dr. Conrad Graham, 23 Rotherwick Rd., London NW11 7DG, England. (Volunteers in unlisted countries sought, please contact the President.)

Listed, US-Cigarette, US-Cigar, US-Liquor Strips, US-Hydrometer Labels, US-Special Tax Stamps. Michael A Taller 5235, 406 Desert Willow Dr, League City, TX 77573, by Richard Friedberg. US-Scott Listed, US-Telegraphs.

Highest membership number assigned on this report is 5244.

New Members

Numbers 5211-5222

Application for Reinstatement

Jan R Wooton 2406, Box 172, Talking Rock, GA 30175, by Secretary. Collector/dealer. Canada-Wildlife Habitat, US-Hunting Permit, US-State Fish and Game, Austro-Hungarian Empire.

Reinstated from 1995 Non-Payment of Dues List

4505 Walt Bassett

Directory Update

The following members have had changes posted to the Editor's ARA membership computer database since the publication of the last Secretary's Report. In some instances changes may involve collecting interests which will not show on this listing.

Donald Anderson, 81, Box 583024, Minneapolis, MN 55458-3024.

WR Bartlett, 4964, 6469 Messick, Memphis, TN 38119-7603.

Michael D Buck, 4643, 711 Shipman Mtn Ct, Windsor, CO 80550. Phone 970-686-5024

Leland L Crane, 1537
2445 - 58th St N, St Petersburg
FL 33710.

James R Dickerson, 4076, 11627 Coulterville Ct, Gold River
CA 95670.

Gerald I Krupnikoff, 1021, 148 North Lakeshore Dr, Brookfield, CT 06804-1447.

David Wenzelman, 4184, Box 598, Richton Park, IL 60471.

Steven Zirinsky, 4760, Box 49, Ansonia Station, New York City, NY 10023. Fax: 718-937-5515
Phone: 212-874-3141

New Members

Previous membership total 1244
Applications for membership 12
Application for reinstatement 1
Reinstated from NPD list 1
Current membership total 1258

Statement of Ownership, Management and Circulation
(Required by 39 U.S.C. 3685)

1. Title of Publication:	2. Issue Date:
The American Revenuer	Sept. 22, 1995
3. Frequency of Issue:	4. Issue Date:
10 times per Year	Sept. 22, 1995
5. Complete Mailing Address of Known Office of Publication (Street, City, County, State and ZIP+4):	6. Complete Mailing Address of Headquarters or General Business Office of the Publisher (Not printer):
The American Revenuer, Box 56, Rockford, IA 50468-0056	The American Revenuer, Box 56, Rockford, IA 50468-0056
7. Full Name and Complete Mailing Address of Publisher, Editor, and Managing Editor (Do not use WEST for name):	8. Full Name and Complete Mailing Address of Publisher, Editor, and Managing Editor (Do not use WEST for name):
Kenneth Trettin, Box 56, Rockford, IA 50468-0056	Kenneth Trettin, Box 56, Rockford, IA 50468-0056
9. Owner (Do not use WEST for name):	10. Owner (Do not use WEST for name):
Kenneth Trettin, Box 56, Rockford, IA 50468-0056	Kenneth Trettin, Box 56, Rockford, IA 50468-0056
11. Owner (Do not use WEST for name):	12. Owner (Do not use WEST for name):
Kenneth Trettin, Box 56, Rockford, IA 50468-0056	Kenneth Trettin, Box 56, Rockford, IA 50468-0056
13. Owner (Do not use WEST for name):	14. Owner (Do not use WEST for name):
Kenneth Trettin, Box 56, Rockford, IA 50468-0056	Kenneth Trettin, Box 56, Rockford, IA 50468-0056
15. Owner (Do not use WEST for name):	16. Owner (Do not use WEST for name):
Kenneth Trettin, Box 56, Rockford, IA 50468-0056	Kenneth Trettin, Box 56, Rockford, IA 50468-0056
17. Owner (Do not use WEST for name):	18. Owner (Do not use WEST for name):
Kenneth Trettin, Box 56, Rockford, IA 50468-0056	Kenneth Trettin, Box 56, Rockford, IA 50468-0056
19. Owner (Do not use WEST for name):	20. Owner (Do not use WEST for name):
Kenneth Trettin, Box 56, Rockford, IA 50468-0056	Kenneth Trettin, Box 56, Rockford, IA 50468-0056
21. Owner (Do not use WEST for name):	22. Owner (Do not use WEST for name):
Kenneth Trettin, Box 56, Rockford, IA 50468-0056	Kenneth Trettin, Box 56, Rockford, IA 50468-0056
23. Owner (Do not use WEST for name):	24. Owner (Do not use WEST for name):
Kenneth Trettin, Box 56, Rockford, IA 50468-0056	Kenneth Trettin, Box 56, Rockford, IA 50468-0056
25. Owner (Do not use WEST for name):	26. Owner (Do not use WEST for name):
Kenneth Trettin, Box 56, Rockford, IA 50468-0056	Kenneth Trettin, Box 56, Rockford, IA 50468-0056
27. Owner (Do not use WEST for name):	28. Owner (Do not use WEST for name):
Kenneth Trettin, Box 56, Rockford, IA 50468-0056	Kenneth Trettin, Box 56, Rockford, IA 50468-0056
29. Owner (Do not use WEST for name):	30. Owner (Do not use WEST for name):
Kenneth Trettin, Box 56, Rockford, IA 50468-0056	Kenneth Trettin, Box 56, Rockford, IA 50468-0056
31. Owner (Do not use WEST for name):	32. Owner (Do not use WEST for name):
Kenneth Trettin, Box 56, Rockford, IA 50468-0056	Kenneth Trettin, Box 56, Rockford, IA 50468-0056
33. Owner (Do not use WEST for name):	34. Owner (Do not use WEST for name):
Kenneth Trettin, Box 56, Rockford, IA 50468-0056	Kenneth Trettin, Box 56, Rockford, IA 50468-0056
35. Owner (Do not use WEST for name):	36. Owner (Do not use WEST for name):
Kenneth Trettin, Box 56, Rockford, IA 50468-0056	Kenneth Trettin, Box 56, Rockford, IA 50468-0056
37. Owner (Do not use WEST for name):	38. Owner (Do not use WEST for name):
Kenneth Trettin, Box 56, Rockford, IA 50468-0056	Kenneth Trettin, Box 56, Rockford, IA 50468-0056
39. Owner (Do not use WEST for name):	40. Owner (Do not use WEST for name):
Kenneth Trettin, Box 56, Rockford, IA 50468-0056	Kenneth Trettin, Box 56, Rockford, IA 50468-0056
41. Owner (Do not use WEST for name):	42. Owner (Do not use WEST for name):
Kenneth Trettin, Box 56, Rockford, IA 50468-0056	Kenneth Trettin, Box 56, Rockford, IA 50468-0056
43. Owner (Do not use WEST for name):	44. Owner (Do not use WEST for name):
Kenneth Trettin, Box 56, Rockford, IA 50468-0056	Kenneth Trettin, Box 56, Rockford, IA 50468-0056
45. Owner (Do not use WEST for name):	46. Owner (Do not use WEST for name):
Kenneth Trettin, Box 56, Rockford, IA 50468-0056	Kenneth Trettin, Box 56, Rockford, IA 50468-0056
47. Owner (Do not use WEST for name):	48. Owner (Do not use WEST for name):
Kenneth Trettin, Box 56, Rockford, IA 50468-0056	Kenneth Trettin, Box 56, Rockford, IA 50468-0056
49. Owner (Do not use WEST for name):	50. Owner (Do not use WEST for name):
Kenneth Trettin, Box 56, Rockford, IA 50468-0056	Kenneth Trettin, Box 56, Rockford, IA 50468-0056
51. Owner (Do not use WEST for name):	52. Owner (Do not use WEST for name):
Kenneth Trettin, Box 56, Rockford, IA 50468-0056	Kenneth Trettin, Box 56, Rockford, IA 50468-0056
53. Owner (Do not use WEST for name):	54. Owner (Do not use WEST for name):
Kenneth Trettin, Box 56, Rockford, IA 50468-0056	Kenneth Trettin, Box 56, Rockford, IA 50468-0056
55. Owner (Do not use WEST for name):	56. Owner (Do not use WEST for name):
Kenneth Trettin, Box 56, Rockford, IA 50468-0056	Kenneth Trettin, Box 56, Rockford, IA 50468-0056
57. Owner (Do not use WEST for name):	58. Owner (Do not use WEST for name):
Kenneth Trettin, Box 56, Rockford, IA 50468-0056	Kenneth Trettin, Box 56, Rockford, IA 50468-0056
59. Owner (Do not use WEST for name):	60. Owner (Do not use WEST for name):
Kenneth Trettin, Box 56, Rockford, IA 50468-0056	Kenneth Trettin, Box 56, Rockford, IA 50468-0056
61. Owner (Do not use WEST for name):	62. Owner (Do not use WEST for name):
Kenneth Trettin, Box 56, Rockford, IA 50468-0056	Kenneth Trettin, Box 56, Rockford, IA 50468-0056
63. Owner (Do not use WEST for name):	64. Owner (Do not use WEST for name):
Kenneth Trettin, Box 56, Rockford, IA 50468-0056	Kenneth Trettin, Box 56, Rockford, IA 50468-0056
65. Owner (Do not use WEST for name):	66. Owner (Do not use WEST for name):
Kenneth Trettin, Box 56, Rockford, IA 50468-0056	Kenneth Trettin, Box 56, Rockford, IA 50468-0056
67. Owner (Do not use WEST for name):	68. Owner (Do not use WEST for name):
Kenneth Trettin, Box 56, Rockford, IA 50468-0056	Kenneth Trettin, Box 56, Rockford, IA 50468-0056
69. Owner (Do not use WEST for name):	70. Owner (Do not use WEST for name):
Kenneth Trettin, Box 56, Rockford, IA 50468-0056	Kenneth Trettin, Box 56, Rockford, IA 50468-0056
71. Owner (Do not use WEST for name):	72. Owner (Do not use WEST for name):
Kenneth Trettin, Box 56, Rockford, IA 50468-0056	Kenneth Trettin, Box 56, Rockford, IA 50468-0056
73. Owner (Do not use WEST for name):	74. Owner (Do not use WEST for name):
Kenneth Trettin, Box 56, Rockford, IA 50468-0056	Kenneth Trettin, Box 56, Rockford, IA 50468-0056
75. Owner (Do not use WEST for name):	76. Owner (Do not use WEST for name):
Kenneth Trettin, Box 56, Rockford, IA 50468-0056	Kenneth Trettin, Box 56, Rockford, IA 50468-0056
77. Owner (Do not use WEST for name):	78. Owner (Do not use WEST for name):
Kenneth Trettin, Box 56, Rockford, IA 50468-0056	Kenneth Trettin, Box 56, Rockford, IA 50468-0056
79. Owner (Do not use WEST for name):	80. Owner (Do not use WEST for name):
Kenneth Trettin, Box 56, Rockford, IA 50468-0056	Kenneth Trettin, Box 56, Rockford, IA 50468-0056
81. Owner (Do not use WEST for name):	82. Owner (Do not use WEST for name):
Kenneth Trettin, Box 56, Rockford, IA 50468-0056	Kenneth Trettin, Box 56, Rockford, IA 50468-0056
83. Owner (Do not use WEST for name):	84. Owner (Do not use WEST for name):
Kenneth Trettin, Box 56, Rockford, IA 50468-0056	Kenneth Trettin, Box 56, Rockford, IA 50468-0056
85. Owner (Do not use WEST for name):	86. Owner (Do not use WEST for name):
Kenneth Trettin, Box 56, Rockford, IA 50468-0056	Kenneth Trettin, Box 56, Rockford, IA 50468-0056
87. Owner (Do not use WEST for name):	88. Owner (Do not use WEST for name):
Kenneth Trettin, Box 56, Rockford, IA 50468-0056	Kenneth Trettin, Box 56, Rockford, IA 50468-0056
89. Owner (Do not use WEST for name):	90. Owner (Do not use WEST for name):
Kenneth Trettin, Box 56, Rockford, IA 50468-0056	Kenneth Trettin, Box 56, Rockford, IA 50468-0056
91. Owner (Do not use WEST for name):	92. Owner (Do not use WEST for name):
Kenneth Trettin, Box 56, Rockford, IA 50468-0056	Kenneth Trettin, Box 56, Rockford, IA 50468-0056
93. Owner (Do not use WEST for name):	94. Owner (Do not use WEST for name):
Kenneth Trettin, Box 56, Rockford, IA 50468-0056	Kenneth Trettin, Box 56, Rockford, IA 50468-0056
95. Owner (Do not use WEST for name):	96. Owner (Do not use WEST for name):
Kenneth Trettin, Box 56, Rockford, IA 50468-0056	Kenneth Trettin, Box 56, Rockford, IA 50468-0056
97. Owner (Do not use WEST for name):	98. Owner (Do not use WEST for name):
Kenneth Trettin, Box 56, Rockford, IA 50468-0056	Kenneth Trettin, Box 56, Rockford, IA 50468-0056
99. Owner (Do not use WEST for name):	100. Owner (Do not use WEST for name):
Kenneth Trettin, Box 56, Rockford, IA 50468-0056	Kenneth Trettin, Box 56, Rockford, IA 50468-0056

President's Letter

Continued from page 247 Vermeil

- Gunnar Joos, *China, revenue Stamps.*
- Zhongyu Liu, *Sichuan revenue Before 1949.*
- Chellappan Muthu, *Revenue and Judicials: Pre-Adhesive Period to Straights Settlements and Federate.*
- Humberto Bermudez, *venezuela 1879-Escuelas Second Issue.*

Large Silver

- Abdula Matin Mollah, *Fiscal Stamps of Indian Princely States.*
- Bjorn-Eric Saarinen, *The Revenues of Russia.*

Silver

- M. A. Siala, *History of Libyan Revenue Stamps with Documentation and Various Types of Tax Stamps from 1888.*
- Kenneth Trettin, *Editor, The American Revenuer, 1994.*

Post Office Box 728 • Leesport, PA 19533-0728

MAIL AUCTION #107

CLOSING DATE: December 6, 1995

TERMS OF SALE: Lots will be sold to the highest bidder at a slight advance over the second high bid. Tie bids go to the earliest received. Bid on any sheet of paper. Minimum bid is \$2.00. Successful bidders who are ARA members will have their lots sent with an invoice. Postage and handling will be added to the invoice, minimum \$1.50. All payments are due upon receipt of invoice. I accept American Express, Discover, Mastercard, and Visa. Send all of the raised information on the card. Pennsylvania residents will have 6% sales tax added to their purchases.

All stamps are in used condition unless noted as mint(*).

UNITED STATES - Scott Catalogue Numbers			Philadelphia check, F			159 RE163 perf in, VF			20.00
1	Telegraph 1T3P3 pair, F	68.00	62	R168a F-VF	20.00	160	RE164 perf in, VF	20.00	
2	4T2 F	10.00	63	R177 VG-F	90.00	161	RE165 VF staple holes	20.00	
3	5T7* F-VF thin spot	200.00	64	R179 VF pinhole in right margin	30.00	162	RE180* F	10.00	
4	9T1 F-VF	20.00	65	R181 F crease	300.00	163	RE186* VF	16.00	
5	12T4* F	125.00	66	R191a F-VF corner crease	75.00	164	RE190* VF	3.75	
6	16T10P4 F	16.00	67	R222 F-VF	10.00	165	RE192* VF	12.50	
7	-1911 red (Galbraith), VF mint, corner crease	-----	68	R228* double impression, F-VF	7.00	166	RE196* VF	4.25	
8	Savings PS8* F-VF	16.00	69	R240* F	6.00	167	RE196a* F-VF	45.00	
9	PS12 plate # block of four, F-VF	15.00	70	R244* VF-XF	12.50	168	RE200* VF	3.50	
10	PS14* F-VF	9.00	71	R249* F-VF	200.00	169	RE203 F-VF	7.00	
11	S4 unused, F-VF	20.00	72	R249 perf in, VF	10.00	170	RF2e single, F-VF thin	-----	
12	WS9* F-VF	4.00	73	R257 F	30.00	171	RF5 Logan Printing House variety, F-VF usual crease	600.00	
13	WS10* VF	9.50	74	R258* VG-F	32.50	172	RF9c black surcharge, F thin	10.00	
14	Postage Currency #5, 5c Jefferson, imperf VF	17.50	75	R259 straight edge at top, F	40.00	173	RF10 F-VF	55.00	
15	Fractional Currency 50c Third Issue (Hessler #1597), F	25.00	76	R260* F-VF	2.75	174	RF18a red surcharge, VF thin	27.50	
16	R2P4 XF	60.00	77	R273* F-VF	4.50	175	RF20-PC5 "NASCO", F	25.00	
17	R21P4 XF	85.00	78	R274* F	5.00	176	RF21* F	15.00	
18	R22P4 XF	55.00	79	R291 VG-F	20.00	177	RF22* F	10.00	
19	R51P4 XF	90.00	80	R292* F	3.00	178	RF23-PC32 "A.W.G." F-VF	5.00	
20	R54P4 VF	28.00	81	R360 cut cancel, VF	50.00	179	RF23-PC63 red, pair, F-VF	2.25	
21	R118uTC composite plate trial color proof in carmine and black, F small thin	78.00	82	R372 VG-F	5.50	180	RF24* F	10.00	
22	R135P4 VF	15.00	83	R383 cut cancel, VF light staining	5.50	181	RF26-PC111 "B & B", F-VF thin	90.00	
23	RB6P4 VF	12.00	84	R435 cut cancel, staple holes, F	25.00	182	RF27-PC163 as above, strip of six, VF	22.50	
24	RB7P3 VF thin spot	22.00	85	R448* F	5.00	183	RF28* F	5.00	
25	RO67TC1 trial color die proof in red, india on card, F-VF small crease, staining on back	500.00	86	R458 embossed cancel, VF	3.50	184	RG18 VG	15.00	
26	RO67TC1 trial color die proof in dark green on india, F	300.00	87	R479 F-VF crease	10.00	185	RG125 VF straight edge at right	50.00	
27	R3c DR. SETH ARNOLD, Woonsocket, R.I., black printed cancel, F	-----	88	R497 F-VF	4.50	186	RG130 staple holes, VF	15.00	
28	R10c block of four, VG-F	35.00	89	R498* F	4.75	187	RJA11* F	25.00	
29	R19c horizontal strip of four, F-VF	15.00	90	R508 perf in, VF	2.50	188	RJA14* F-VF thin spot	11.50	
30	R81d VG-F	20.00	91	R510 F-VF	60.00	189	RJA15* F	45.00	
31	R83c F-VF couple short perfs	45.00	92	R558 perf in, F-VF	3.00	190	RJA42d F-VF crease	6.00	
32	R86c F	20.00	93	R583 perf in, VF	5.00	191	RJA50b* F	3.25	
33	Railroad Cancels Buffalo & State Line RR, B-14A, R6c clear partial strike, F-VF	-----	94	R584 VG-F	82.50	192	RJA54a VF thin	30.00	
34	Central RR of New Jersey, C-6G, R6c, sharp SON strike in blue, F	-----	95	R585 cut cancel, F-VF	35.00	193	RJA55b pair, F-VF light soiling	5.00	
35	C-12B, R10c bl of 4, sharp SON strike in blue, F	-----	96	R603* VF	75.00	194	RJA57b VF	25.00	
36	C-18G, R88c, clear SON strike, F short perf	-----	97	R604 F-VF two straight edges	50.00	195	RJA59c* F-VF	4.00	
37	Columbus & Indianapolis RR, C-26, R52b, clear strike, F small faults	-----	98	R606* F-VF	75.00	196	RJA64b VF small faults	45.00	
38	Columbus & Xenia RR, C-27, R6c, sharp partial strike, F perf faults	-----	99	R614 perf in, F	2.00	197	RJA67a faulty	15.00	
39	G-2C, R69c, sharp strike in blue, F	-----	100	R616 VF corner crease	30.00	198	RJA67b* VF creases	10.00	
40	I-1A, R61c, sharp SON strike in blue, F-VF thin	-----	101	R669 F-VF straight edge at bottom	55.00	199	RJA68a F-VF	325.00	
41	L-8A, R48c, sharp SON strike, F	-----	102	R682 perf in, F-VF	4.00	200	RJA70a F-VF	325.00	
42	L-8A-2, R48c, sharp SON strike, F pinhole	-----	103	R688 perf in, F-VF	3.50	201	RJA71c* VF	4.00	
43	L-8-3, R45c, clear SON strike, F pulled perf	-----	104	R691 perf in, VF	3.50	202	RJA74b VF separated by scissors	10.00	
44	Memphis & Ohio RR, M-6A, R100c, sharp SON strike in blue, F-VF	-----	105	R697 perf in, VF	4.50	203	RJA76* XF	85.00	
45	M-8F, R70c, clear SON strike, F	-----	106	R700 perf in, VF	4.00	204	RK3 embossed cancel, VF	5.00	
46	M-8N, R84c, sharp SON strike in blue, F	-----	107	R708 punch cancel, F-VF	75.00	205	RK4 F-VF light crease	3.50	
47	Michigan Lake Shore RR, M-9, R69c, clear blue SON strike, F	-----	108	R709 perf in, VF	4.00	206	RN-A1a William Topping & Co. receipt, VF	30.00	
48	New York Central RR, N-11, R44a, sharp green SON strike, VF pinhole, light crease	-----	109	R710 punch cancel, VF	50.00	207	RN-B1a William Topping & Co., New York, receipt, VF	20.00	
49	N-11, R44a, sharp SON strike, VF light crease	-----	110	R714 punch cancel, VF PHOTO	175.00	208	RN-B2 Dakin, Olcott & Co., National Bank of North America, New York, check, VF	20.00	
50	N-11C, R51c, clear SON strike, F	-----	111	R723 cut cancel, F-VF	550.00	209	RN-B3 dark blue, right half of a rarely seen check, CV is for full document	15.00	
51	N-11C, R52c, clear strike, F-VF	-----	112	R724 perf in, F-VF	4.75	210	RN-B4 Rockland County Nat. Bank, Nyack, NY, draft, VF	25.00	
52	N-11C, R58c, two sharp strikes, F-VF	-----	113	R725 perf in, VF	3.00	211	RN-B6 Jas. F. Wenman, Mechanics National Bank, New York, check, VF	15.00	
53	Panama RR, P-2, R44c, sharp SON strike on small piece, F	-----	114	R726 perf in, VF	5.00	212	RN-B10 Porter & Higby, Central Nat Bank, NY check, VF	20.00	
54	P-2B, R44c, sharp SON strike, F short perf	-----	115	R727 perf in, F	2.25	213	RN-B13 American Exchange National Bank, W. A. Ransom & Co., New York, check, VF	40.00	
55	P-2B-1, R77c, sharp SON strike, F	-----	116	R729 perf in, VF	7.50	214	RN-B13a Dakin, Olcott & Co., Merchants' National Bank, New York, check, VF	60.00	
56	Pennsylvania RR, P-3B, R45c, sharp SON strike, F-VF short perf	-----	117	RB22a* F	9.00	215	RN-B16a Agency of the Bank of California, Virginia, NV, Mariposa Mill Co. check, signed by James G. Fair, VF tiny stain at far left	150.00	
57	P-3B, R49c, sharp SON strike, F-VF	-----	118	RB30p* block of four, VG-F thin	200.00	216	RN-B20a William Topping & Co., New York, receipt, VF	10.00	
58	Philadelphia & Reading RR, P-6B, R44c, sharp SON strike, F	-----	119	RB31p* F	35.00	217	RN-D1 Mercantile National Bank, Hamersley & Co. Hartford, CT, check, VF Castenholz CV	4.00	
59	P-6C, R6c pair, sharp strike, VF	-----	120	RB59* F-VF	12.50	218	RN-G1 City Nat. Bank, Bridgeport, CT, check, VF	6.00	
60	Pittsburgh, Ft. Wayne & Chicago RR, P-11B, R25c block of four, two strikes, VF	-----	121	RB64 F	15.00	219	RN-G1 Bank of North America, Philadelphia, PA check, black on blue, F-VF	5.00	
61	Manuscript "I R" on 2c Bureau issue used on	-----	122	RC3A* F-VF straight edge	50.00	220	RN-G1 Southern Bank of the State of Georgia, John Flannery & Co, Savannah, GA, check, VF, Castenholz CV	6.00	
			123	RC4a cut cancel, F	5.00	221	RN-G1 Fidelity Insurance, Trust & Safe Deposit		
			124	RC7* F-VF	27.50				
			125	RC19 cut cancel, F-VF	6.75				
			126	RC26 unused, no gum, F	-----				
			127	RD20 F	50.00				
			128	RD24 F-VF corner crease	65.00				
			129	RD54* VF straight edge	15.00				
			130	RD61 punch cancel, VF light crease	200.00				
			131	RD104* F	8.00				
			132	RD126* F	12.50				
			133	RD131* F	20.00				
			134	RD161 perf in, VF staple holes	125.00				
			135	RD162 perf in, cut cancel and staple holes, F-VF	125.00				
			136	RD174* F-VF	20.00				
			137	RD281 cut cancel, VF light staining	6.00				
			138	RD308 cut cancel, F-VF crease	75.00				

paper, F-VF	-----	unused, light crease, tiny hole	7.00	374 FE1 F-VF	17.50
222 RN-IH3 Manufacturers National Bank, Philadelphia, check, VF	5.00	295 D24 cut to shape, F small faults	4.00	375 FE4 F-VF	10.00
223 RN-J4 North Pennsylvania RR Co., Mfr's. National Bank, Philadelphia, check, VF	7.00	296 D135B square cut, VF and very rare	-----	376 FE6 F-VF crease	27.50
224 RN-G3 H. D. McCulloch, Banker, Stevens Point, WI, check, vignette of eagle on globe, F torn into margin at left	90.00	297 1866-9 issue 1c-\$10, 17 different, F or better examples	5.95	377 FE8-17 F-VF few small faults	24.50
225 RN-G3* German American Bank, New York, check, vignette of liberty at left, F	90.00	298 -die cuts, 10c-\$10, 20 different, F-VF some faults	-----	378 FEG1-11 F-VF	14.85
226 RN-U1 cut sq., black printed redemption, F-VF	4.00	299 D217 die cut, F-VF rare	35.00	379 FG1-5 F	28.50
227 RN-V4 black printed redemption, cut square, VF	17.50	300 D223 F-VF	25.00	380 FG8 F	250.00
228 RN-V6 cut square, VF	70.00	301 GEORGIA 1973 \$2.25 Resident Trout stamp, VF	-----	381 FG31, 31b F	7.50
229 RN-X5a Pere Marquette Parlor Car ticket, VF	15.00	302 NEW YORK ST116 perfin, F-VF	7.50	382 FSC18* VF	30.00
230 RN-X7 Trimountain Mining Co, Calumet, MI, draft, VF	4.00	303 HAWAII Scott R1* F	9.00	383 FSC18 punch cancel, F	6.00
231 RN-X7 United Traction Co., Albany, NY, voucher check, VF, Castenholz CV	35.00	304 R11* VF	7.00	384 FSC21 punch cancel, VF	8.00
232 RO7d F thin	20.00	305 R13* F	10.00	385 FSC21 block of four, punch cancel, VF	32.00
233 RO58d* VG	10.00	306 R14* F-VF	12.00	386 FSC22 punch cancel, VF	25.00
234 RO67b F-VF thin	15.00	PHILIPPINE ISLANDS - Warren Catalogue Numbers		387 FSC24 punch cancel, VF	12.50
235 RO122a F small thin	11.00	307 W351B VF thin	10.00	388 FSC25* VF	30.00
236 RO126b F crease	25.00	308 W363B F-VF thin, LR corner clipped but clear of design	4.00	389 FSC25 punch cancel, VF	25.00
237 RO138b F nick in bottom margin	5.00	309 W397 VF tiny crease	2.50	390 FWM3 VF short perf	40.00
238 RO176d F	4.50	310 W447A F-VF	10.00	391 FWM4 F-VF short perf	40.00
239 RO177b F	3.50	311 W469A F small faults	10.00	392 FWM7 F crease	85.00
240 RO181b F	35.00	312 W472A F	10.00	393 FWM11 F-VF	25.00
241 RS100b* F-VF	175.00	313 W494 VF thin	5.00	394 FWM12 F	10.00
242 RS126d F thin	17.50	314 W593 F	4.00	395 FWM16 F	110.00
243 RS194a F light staining	2.50	315 W594 F	5.00	396 FWM24 F-VF	12.50
244 RS288a F	6.00	316 W613 F straight edge at bottom	5.00	397 FWM27-32 F few small faults	26.50
245 RT3d F thins, tiny hole, soiling	300.00	317 W623 F	2.50	398 FWM33* F-VF	35.00
246 RU10a F few short perfs	70.00	318 W624 F	3.75	399 FWM37 VF	15.00
247 RU12a F-VF	20.00	319 W625 F	3.75	400 FWM41 VF	8.00
248 RU15b F small thin	5.00	320 W625a VF straight edges	3.75	401 FWM42 F	15.00
249 RV2* F	15.00	321 W626a VF	7.50	402 FWM43 F	12.50
250 RV4* F	12.50	322 W627a F-VF	15.00	403 FWM44 F short perf	11.00
251 RV5* F-VF	12.50	323 W635* VF straight edge at right	5.00	404 FWM51 VF	6.00
252 RV17* VF straight edge	15.00	324 W637 pair of right halves used on a 1939 Weights and Measures License, F small faults	-----	405 FWM59 VF	4.50
253 RV53* VF	10.00	325 W642* VF straight edge	15.00	406 FWM60 F	10.00
254 RX35 punch cancel, VF	1.50	326 W644 right half tied to a 1937 Miscellaneous Tax Receipt, F-VF	-----	407 FWM61 F-VF	5.00
255 RY1* F-VF	350.00	327 W649* F-VF few tone spots	75.00	408 FWM63 F-VF	7.50
256 RZ2* VF couple staple holes	25.00	328 W665A F	10.00	409 FWM64 F-VF	5.00
257 RZ5* VF	15.00	329 W701, W702 x 2, tied to a 1906 China Fire Insurance Co. receipt, F light staining	-----	410 FWT4* F-VF	7.50
258 RZ7 VF punch cancel	2.00	330 W711 used on a 1907 birth certificate, F	-----	411 FWT5* VF	20.00
BEER STAMPS - Priestler & Scott Numbers		331 W712 used on a 1911 printed receipt, F-VF	-----	412 FWT7-16 F-VF few small faults	19.05
259 38E (REA37e) F tiny thin	15.00	332 W723, 733 both tied on a 1929 insurance company receipt, F-VF	-----	413 FX1-19 mixed mint & used, F-VF	33.85
260 42B (REA64) F creases, light soiling	5.00	333 W730 F	50.00	414 FX20 VF	30.00
261 42D (REA41d), F-VF	10.00	334 W731 x 3, W744 used on a 1939 Bank of the Philippines promissory note, stamps are punch cancelled, one 2c with fault, F-VF	-----	415 FX49 F	35.00
262 68 (REA62) F	5.00	335 W731 tied to a 1918 Philippine National Bank original bill of exchange, VF	-----	416 FX77* F-VF	15.00
263 70 (REA64) F small sealed tear, tiny piece added to bottom right corner	90.00	336 W734, W747, two of each, punch cancelled to a 1941 Metropolitan Insurance Co. fire policy, VF	-----	417 FX82 F-VF	5.00
264 85A (REA77a) F pinholes	10.00	337 W766 tied to a 1945 affidavit concerning a piece of land, VF	-----	418 FX96a* pair, VF	8.75
265 87C (REA79c) F internal tear, small hole	7.50	338 W767* F-VF	2.50	419 FX98a* block of four, VF	8.00
266 98 (REA93) F crease	5.00	339 W768 F-VF straight edge at bottom	2.50	420 FX103-111* F-VF	45.00
TAXPAIDS - Springer Catalogue Numbers		340 W768 used on 1946 Tax Clearance Certificate, F-VF	-----	421 FX118 F-VF corner crease	25.00
267 TC267 VF repaired tear	12.50	341 W769 F-VF straight edge	10.00	422 FX119* VF	10.00
268 TF20 VF small faults, varnished	45.00	342 W770 punch cancel, F straight edge at right	15.00	423 FX120* VF	20.00
269 TF91A F repaired tears	27.50	343 W771 punch cancel, F	30.00	424 FX124* VF	15.00
270 TF146B heavy varnish, small faults	27.50	344 PUERTO RICO Scott R6* F thin spot, light tropical staining	70.00	425 FX127 F-VF corner crease	25.00
271 TF148B faulty	14.00	345 R8* F-VF thin spot	125.00	426 FX137a* block of four, VF	30.00
272 TF204A F few small faults	20.00	346 RE42 F-VF varnished	65.00	427 ML91 VF thin spot	25.00
273 TF260A F few small faults	14.00	347 RYUKYU ISLANDS Scott R4* VF	22.50	428 NBP1 punch cancel, F-VF	20.00
274 TG148 VF couple light creases	7.00	348 VERACRUZ Stevens US14A F-VF thin spot	-----	429 Customs Duty NFC1-3* F-VF	7.00
275 DISTILLED SPIRITS Series of 1868, 50 gallons, VF punched remainder	-----	349 US21C VF	30.00	430 NFC4-5 VF	7.00
276 Series of 1871 60 gal green and black on violet silk, VF punched remainder	-----	350 US39bA* F-VF	1.75	431 NFR1* F-VF	125.00
277 Series 112 bottle stamp Specimen, VF	-----	351 US39bC F	3.00	432 NFR2* VF tiny inclusion	95.00
278 Bottled in Bond bottle stamp Specimen, VF	-----	352 US43A* F-VF	1.75	433 NFR3 VF	15.00
279 DISTILLED SPIRITS FOR EXPORTATION Series of 1878, dateline read 19, dark blue paper, used in 1944, F-VF staple holes	-----	353 US47aC F-VF	15.00	434 NFR6 F-VF	15.00
280 Bottle stamp Specimen, VF	-----	354 US48aC F pulled perf	17.50	435 NFR11 F-VF	150.00
281 -12 oz blue, F-VF straight edge at left	1.00	355 US49aC F	300.00	436 OL7* perce en scie, F	15.00
282 OLEOMARGARINE FE93 VF	15.00	356 USS50aC F few short perfs	350.00	437 OL8* perf & roulette, F	20.00
283 Special Tax Stamps Practitioner Dispensing Opium, Etc., 1930 \$1, h/s transfer of address, VF	-----	357 DWI-VIRGIN ISLANDS McRee R1* F	-----	438 OL8* perce en scie, F	20.00
284 Practitioner Dispensing Opium, Coca Leaves, Etc., 1937, VF crease	-----	358 R2 F-VF thin, small stain	-----	439 OL12* perce en scie, F	35.00
STATE REVENUES - Hubbard Catalogue Numbers		359 R4* F	-----	440 OL13* perce en scie, F	75.00
285 State of America liquor meter essay, VOID, black on pink, VF	-----	360 R6* VG	-----	441 OL14* VF couple short perfs	70.00
286 -as above, 2 1/2c red on pink, VF rust stain	-----	361 R8* F-VF	-----	442 QL29 punch cancel, F-VF few clipped perfs at top	75.00
287 -.00 red on pink, VF	-----	362 1R13 F crease	-----	443 QR4* F	125.00
288 California D4 GWW type II controllers initials, VF unused	3.00	CANADA - Van Dam Catalogue Numbers		444 QA9 F small faults	25.00
289 D4 ARM type III controllers overprint, F unused	5.00	363 FB17* F	30.00	445 SL47 VF	20.00
290 D4 ARM type IV controllers overprint, VF unused, crease	5.00	364 FB20 trial color plate proof, deep brown on india, VF hinge thin	-----	446 TCP3 F-VF small faults	20.00
291 D4abc sheet of four, SHB type V controllers overprint, VF unused	26.00	365 FB21 F-VF short perf	15.00	447 TGN1 F-VF small faults	30.00
292 D5 cut to shape, F	3.00	366 FB25 F	32.50	BRITISH COMMONWEALTH - Barefoot/Hall Catalogue	
293 D5a ARM type IV controllers overprint, VF unused	4.00	367 FB27 trial color plate proof, vermilion on india, VF hinge thin	-----	448 GUERNSEY 1903 1d mauve; 1906 1d mauve, (1, 9), F-VF small faults	3.00
294 6b GWW type II controllers overprint, F-VF	-----	368 FB31 F small faults	25.00	449 BRITISH CENTRAL AFRICA KE VII 6d & 1/ postal issues fiscally used, F-VF	-----
		369 FB34 F	100.00	450 BURMA Special Adhesive 1940 1R, 2R; 1953 2K blue (18, 19, 31), F-VF	4.00
		370 FB35* F	325.00	451 GIBRALTAR 1898 3p lilac & yellow (10), F-VF	10.00
		371 FB36 F	300.00	452 MAURITIUS 2d red Third of Exchange (2), F	5.00
		372 FB37-54 mixed mint and used, F	91.95	453 -4d org 2nd of Exchange (3), vert pair, F-VF s/h	10.00
		373 FB53 F-VF crease	20.00	454 -1/8 green Third of Exchange (6), F-VF crease	7.50
				455 NORTH BORNEO Jap. Occ., B/H 23, 26, VF	40.00
				456 ST. KITTS NEVIS 6d green (9), F-VF	22.00
				457 Saint Christopher 1883 1/ lilac (11), F	15.00
				458 -three postage stamps used as revenues, F	-----
				459 SARAWAK Jap. Occ. B/H 97, 99 & 100, VF	47.50
				460 SOUTHERN RHODESIA 1952 2/ (33), VF	1.50
				461 TANGANYIKA Stamp Duty 1938 10c-10/ (1-7), VF few small faults	45.00
				462 TRANSVAAL Customs 1909 2d purple (6B), F	3.50
				463 Pass 1890 6d, 1/ & 5/ (1-3), F faults	40.00
				464 -1902 1/ green & purple (13), F-VF crease	5.00
				465 1902 1/- £5 (81-7), F-VF couple tiny faults	16.00

Member's Ads

Free advertisements will be given to ARA members subject to the following conditions: One ad per issue per member; send only one ad at a time. Send ad on post card. Limit: 50 words plus address. Ads must relate to revenue or cinderella material. Ads should only be sent to: Editor, The American Revenuer, Rockford, Iowa 50468-0056 USA

Wanted: Printed precancellations on First Issue or RB1-RB19. Single stamp or entire collection. M.J. Morrissey, Box 441, Worthington, OH 43085. *1286*

Wanted: All U.S. package express company collectable paper, labels, stamps, rate/instruction books, literature, etc. Will trade U.S. Cinderellas, postal booklet panes (including EFOs), or buy. Send photocopies first and exchange requests. Bruce Mosher, Box 033236, Indialantic, FL 32903. *1287*

Send me a personal check \$35.00 in a regular airmail envelope and receive by registered airmail 50 different WWII Japanese Occupation local handchop overprints from Sumatra Island on Hutch-Indies stamps, some of which also bearing re-overprints PTT/Rep. Indonesia. A. Soesantio, Box 15, Lasem 59271, Indonesia. (Pairs and blocks also possible.) *1288*

Free list of philatelic offers—send a No. 10 addressed return envelope with 55¢ postage. Herman Herst, Jr., Box 1583, Boca Raton, FL 33429-0494. *1289*

Automobile Registration and inspection windshield stickers, license plates, chauffeur's badges, disabled veterans key chain tags wanted. Dr. Edward H Miles, 888-8th Avenue, New York City, NY 10019. *1290*

For Sale or Trade: Battleship sheets, strips and plate number pieces. I also need many plate numbers for my collection. Stephen A. Wittig, Box 2742, Springfield, MO 65801. *1291*

For Sale: U.S. Customs Service Stamps for Imported Distilled Spirits, Series 1933 printed by BEP with merchant ship vignette, 5" x 6", used, VF. \$17 postpaid. Paul Weidhaas, 7705 Lakeside Ave., Manhattan, KS 66502. *1292*

U.S. Taxpaid Specialists

REV-IN-U-STAMP

U.S. Revenues Wanted
Buying—Selling
U.S. Revenue Taxpays
Ration Stamps—Tobacco—Cigar—Cigarette
Snuff—Beer—Wine—Liquor
Revenue—Cinderella Groups
Territory—Documents—Revenues
U.S. Customs Stamps—Documents

(Richard Walla, ARA)
41 Wildwood Lane
Staten Island, NY 10307-2213
(718) 967-2864 • Fax (718) 967-5652
RCS - APS - PSS - SRTC - ARA - NDSCS

U.S. Revenue Newsletter
monthly

IMMEDIATE PAYMENT

Revenues, Documents, Revenue Stamped Paper
U.S. & Possessions
Mexico, Canada—Worldwide
Ship insured with price or for offer
Also selling—send SASE for latest pricelist

W. G. KREMPER
P.O. BOX 693, Bartow, FL 33830
Phone 813-533-9422 (evenings)

WORLD-WIDE REVENUES

Send for latest price list

William T. McDonald

Coupeville, WA 98239-1287

ARA
APS



Indian States Stamp Papers

Court Fee and Revenue Stamp Papers from many Indian States including Nabha, Patiala, Jhind, Bhopal, Dholpur, Indore, Jhalawar, Sambhar, Shamlat, Bundi, Travancore-Cochin, Hyderabad are available at 10 for \$10.00 or 25 for \$20.00. Adhesive Court Fee and Revenue stamps and documents bearing these are also available. All orders sent by registered airmail.

A. M. Mollah, APS ARA
E-302, Gaurav Galaxy, Mira Road (East)
Dist. Thane 401 107, Maharashtra, India

STEVEN ZIRINSKY

ASDA PTS ARA

**British Empire
Revenues & Documents
Canadian Revenue Specialists
Want Lists Invited**

P.O. Box 49, Ansonia Station NY NY 10023
Phone 212-874-3141 FAX 718-937-5515

ARA

(SEND FOR FREE LIST)

SRS

REVENUE & CINDERELLA CATALOGS

Worldwide Revenue Catalog—Forbin (1915)
Hard cover 798 page reprint—\$31.50 postpaid

BUYING AND SELLING

ALL WORLDWIDE REVENUES & CINDERELLAS
(WRITE FOR FREE COPY MONTHLY CATALOG)

Don G. Reuter
ARA #2072 D

The 1871 Shop
P.O. Box 190
South Lyon, MI 48178

Duck Stamps and More!

- Federal and State Ducks
- Conservation and Fishing
- Top Quality U.S.



Send for your copy of our Specialized Duck Stamp Catalogue. 104 pages, color photos - all the duck information you could ever want! \$5 refundable with order.

1-800-231-5926

Sam Houston Duck Co.

P.O. Box 820087-M, Houston, TX 77282
Bob Dumaine Life Member - ASDA, APS, NDSCS

WANTED

British & Commonwealth and worldwide Revenues, Locals & Cinderellas, especially collections & large holdings.
We will buy or sell on consignment—prompt payments, in US \$ if desired.

Ask for a free copy of our Postal Auction catalog, and details of the new books on British and Commonwealth Revenues to be published shortly.



Glass Slipper
c/o The Post Office
Bishop Wilton
York, England, YO4 1SR
Tel/Fax 011 44 1759 368577



Let Us Help You With Your Special Collection

U.S. Revenues

- Revenue Proofs
- Revenue Essays
- Reds & Greens
- Wines
- Taxpays
- Telegraphs
- State Revenues
- Cinderellas
- Match & Medicine

Want Lists Filled Promptly
Send for Our Current
Net Price Sale!

We are serious BUYERS of the above
as well as Foreign Revenues!

GOLDEN PHILATELICS

Jack & Myrna Golden, ARA
P.O. Box 484
Cedarhurst, New York 11516
Phone (516) 791-1804
FAX (516) 791-7846

FOR YOUR LIBRARY



**AN INTRODUCTION TO
REVENUE STAMPS**
by Bill J. Castenholz 96 pages,
illustrated throughout,
soft cover. **\$6.50**

**THE REVENUE STAMPS OF
THE UNITED STATES**
by Christopher West. 144 pages
including 16 plates, cloth bound. **\$21.95**

**UNITED STATES CIVIL WAR
REVENUE STAMP TAXES**
A Compendium of Statutes,
Decisions, Rulings and
Correspondence Pertaining to the
Documentary and Proprietary Taxes
by Michael Mahler.
384 pages including 6 plates,
cloth bound. **\$49.95**

**AN HISTORICAL REFERENCE LIST
OF THE REVENUE STAMPS
OF THE UNITED STATES**
Including the
Private Die
Proprietary
Stamps

by G.L. Toppan, H.E. Deats and
A. Holland. 423 pages, cloth bound. **\$35.00**

**UNITED STATES MATCH
AND MEDICINE STAMPS**
by Christopher West. 144 pages
including 64 plates, cloth bound. **\$24.95**

PRIVATE DIE MATCH STAMPS
A History of the Stamps and
the Firms Using Them
by Christopher West. 288 pages,
illustrated throughout the text,
cloth bound. **\$44.95**



**CASTENHOLZ
& SONS** PUBLISHERS
1055 Hartzell Street
Pacific Palisades
California 90272

California orders please add 8 1/4% sales tax.

Announcing a new book

Civil War Encased Stamps

The Issuers and Their Times

Comprising a History, Merchant Chronicle,
Catalog, Auction Summary and Counterfeit Guide
to John Gault's Patent
Mineral and Metal Store Card
Emergency Money of 1862

By Fred L. Reed III, NLG

Hardbound, 551 pages, over 800 illustrations, comparative value
guide based on over 8,750 appearances at auction, 50 page bibliography,
index, an in-depth study of Encased Postage Stamps and the companies that
made use of them during the Civil War and an entertaining commentary on the time.

*This book is of interest to all numismatists,
philatelists (especially collectors of private die stamps),
and students of the Civil War and American economic history.*

Price, \$60

plus \$2 shipping in the United States, PA residents add 6% sales tax,
\$5 to foreign addresses (by sea).

Eric Jackson

e-mail ejackson@epix.net

Phone 610-926-6200, FAX 610-926-0120

P.O. Box 728

Leesport, PA 19533